HAMPTON BEACH BURNED BY FIREBUG

THE WEATHER

Fair tonight and Saturday; cooler Saturday; moderate west to northwest winds.
Sun rises 5:32, sets 5:40; moon rises 8:55 p. m.; high tide 11:45 a. m.
Temperatures (ill 1 p. m.: Maximum, 64 at 1 p. m.; minimum, 51 at 3 a. m.; average, 58.8. Temperature at 1 p. m., 61.

BOSTON AMERICAN

NEW ENGLAND'S GREATEST HOME NEWSPAPER

Circulation Greater Than All the Other Boston Evening Papers Combined

10 P.M. EDITION

Largest Home—Going Circulation in New England

VOL. 12—No. 186.

Copyright 1915 by B. E. Newspaper Pub. Co.

BOSTON, FRIDAY, SEPTEMBER 24, 1915.

Registered in U. S. Patent Office

PRICE ONE CENT.

MACKENSEN IN RETREAT

GREECE PREPARES TO ENTER WAR

PANORAMIC VIEW OF THE FIRE-SWEPT SECTION OF HAMPTON BEACH

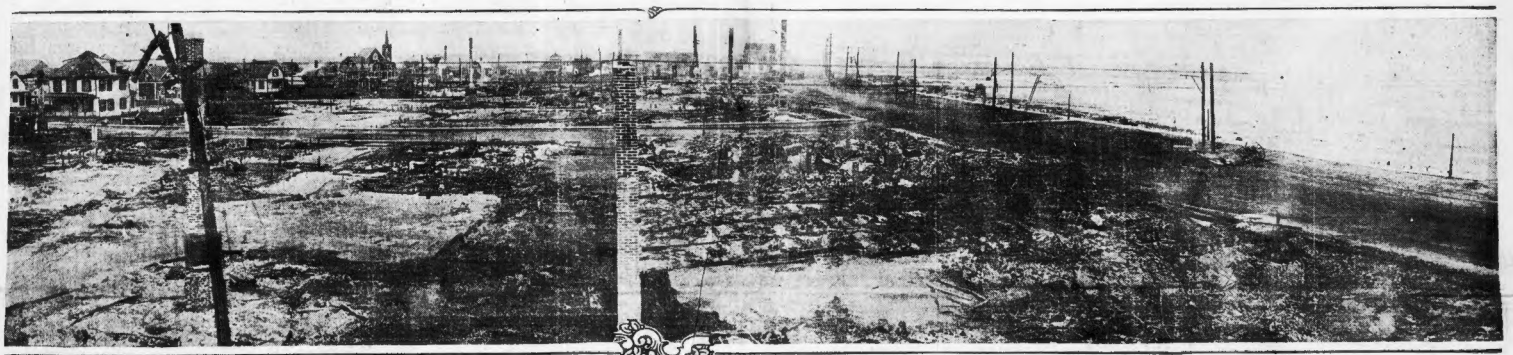

PHOTO BY INTERNATIONAL NEWS SERVICE

Looking north from B street, where the blaze started, showing the breadth of the fire path. At the right is the beach boulevard, where were located most of the hotels and theatres destroyed. Dynamite and a fortunate shift in the wind probably saved the entire community from being wiped out.

GUARD AT BEACH RUINS

Fire Chief Ring of Hampton Beach, N. H., today received information tending to show that the fire which devastated the beach last night, destroying nearly $250,000 worth of property, was set by a man whom the police of Massachusetts and New Hampshire cities characterize as a "professional firebug."

As a result an immediate and vigorous investigation was set under way. Police from Portsmouth and Manchester were summoned to assist in the work. Inquiries were addressed to Massachusetts police officers who know the record of the suspected man.

The early belief that the fire was started by children playing carelessly with matches has been abandoned. Chief Ring now feels sure that the house from which the conflagration started was deliberately set afire.

The suspected man, it is understood, owns a cottage at the beach.

Firemen and volunteer guards today watched the ruins of cottages and hotels valued in the neighborhood of a quarter of a million dollars which went up in smoke last night.

The burned area extends from B street to Highland avenue and from the beach boulevard to the marshes behind.

Six hotels, two theatres, St. Peter's Episcopal Church, Ring's dance hall, and over fifty cottages were today only smoking ruins. The fire destroyed practically every amusement

Continued on Page 6, Column 1.

Today's Lineups

RED SOX.	ST. LOUIS.
Hooper, r.f.	Shotton, l.f.
Scott, s.s.	Austin, 3b.
Speaker, c.f.	Sisler, 1b.
Gainer, 1b.	Pratt, 2b.
Lewis, l.f.	Walker, c.f.
Gardner, 3b.	Jacobson, r.f.
Wagner, 2b.	Lavan, s.s.
Cady, c.	Agnew, c.
Ruth, p.	Koob, p.

BRAVES.	PITTSBURGH.
Moran, c.f.	Carey, l.f.
Evers, 2b.	Johnston, 1b.
Fitzpatrick, r.f.	Barney, c.f.
Magee, 1b.	Hinchman, r.f.
Smith, 3b.	Wagner, s.s.
Connolly, l.f.	Viox, 2b.
Maranville, s.s.	Baird, 3b.
Whaling, c.	Gibson, c.
Tyler, p.	Adams, p.

TODAY'S POSSIBILITIES.

AMERICAN LEAGUE.

	If they win.	If they lose.	Today's standing
BOSTON	.615	.574	.613
*Detroit	.653	.639	.648
*If break even, .646			

NATIONAL LEAGUE.

*Philadelphia	.590	.576	.585
Brooklyn	.542	.535	.538
BOSTON	.538	.531	.515
*If break even, .582.			

Mrs. Bruguiere's Body Washed Ashore

QUEENSTOWN, Ireland, Sept. 24.—The remains of Mrs. Josephine Bruguiere, an American woman who lost her life when the Arabic was sunk by a German submarine, have been recovered. The body was washed ashore at Castle Freke and was identified today by the United States consul at Queenstown.

Prince of Thurn and Taxis Killed

AMSTERDAM, Sept. 24.—A dispatch from Vienna reports the death of the Prince of Thurn and Taxis. He was killed Monday on the Sereth River front, the dispatch says.

RED SOX OPEN LAST SERIES AT HOME

By RIGHT FIELD.

The Red Sox, right at the top of their form, open the last home series of the year at Fenway Park today, when they meet the St. Louis Browns in the first of a trio of games. Nothing but a win today, tomorrow and Monday will satisfy the Sox, for they are in a rush to get to the goal where they can, if they wish, lose every day and still go into the World's Series.

Dave Stallings' Braves are engaging in their second clash at Pittsburgh today, going into it with a record of eleven won and nine lost on the road trip.

The Carrigans, having further strengthened the position at the top, which they have held since early in July, are out today to show Branch Rickey's crew how the seventy-year-old pastime should be played.

The Sox have ten games left to play, excluding the two knocked out by Tuesday's rain, and if they win only half of them they will still have 102 wins for the season. Jennings would have to drive his Tygers beyond the speed limits to even tie that mark.

"Babe" Ruth will probably be sent after today's game, with Gregg or Collins in reserve. The roguish Rickey has Koob and Hamilton available.

In the city of smoke top place hopes still persist in the minds of the Braves. Stallings will send in either Tyler or Nehf to land him a victory, while Fred Clark makes no scruples of saying that Adams or Kantlehner are like as not to give the Braves a lively run.

BURDETT BUSINESS COLLEGE ADMITS New students every Monday. Individual attendance. 74 Boylston st., cor. Washington—Adv.

FLAG CONCEDED TO RED SOX BY JENNINGS

WASHINGTON, D. C., Sept. 24.—Under the big banner head "Jennings Concedes Pennant to Red Sox," this evening's Star prints the following interview with Manager Jennings of the Detroit club:

Hughey Jennings and his Tigers are here to play five games with the Griffmen. The genial leader of the Tigers has about given up all hope of landing the pennant this year.

"It is true the race is not yet over. There is a remote chance for us still, but it is much like two racing horses in opposite directions and the one going the wrong way expecting to have its number hung up," is the way Hughey sized it up.

"Had we been hitting up to our standard in the series at Boston, we would have won easily enough. We had good pitching and played just as good ball as the Red Sox, but we could not get the hits when they were needed, and that beat us.

"When Chicago was running out in front, a lot of folks thought they would make a runaway race of it, but the White Sox never gave me any worry, for I knew that the dangerous team was the Red Sox."

Death of Convicted Chicago Detective

CHICAGO, Sept. 24. — William J. Egan, former detective sergeant of this city and who was dropped from the force yesterday as a result of his conviction on charges of accepting bribes, died suddenly at his home today. Egan, who was widely known as "Big Bill," had been a member of the detective force for years.

COLLEGE GIRL AND TUFTS BOY ELOPE

Wellesley College has lost one of its most winsome members of the Junior Class, as result of the elopement to Brattleboro, Vt., and the marriage there of Miss Marion E. Hopkinson, eldest daughter of Mr. and Mrs. Sumner Hopkinson of North Woburn, and

Continued on Page 9, Column 3.

Schooner Sinks Off Hyannis in Lightship Crash

HYANNIS, Sept. 24.—The three-masted schooner Minnie Slauson, out of New York for St. John with coal, sank early today off Hyannis, after a collision with the Handkerchief lightship.

Captain E. B. Dixon and the crew took to the boats and rowed to Hyannis.

Captain Dixon tried to work her back to Hyannis. There was a southwest wind at 45 miles, and a heavy sea. By the time the schooner reached the Bishops and Clerks lightship, she was waterlogged and unworkable.

Japan's Own "Bernhardi"

REVEALS PLANS TO INVADE AND CONQUER

The United States!

First presentation to the American public of a highly significant book which tells why the Japanese are determined to declare war upon us. Exclusively in Next Sunday's

Boston American

MOBILIZE FORCES OF GREECE

By International News Service.

ATHENS, Sept. 24.—Greece is mobilizing her army and navy.

King Constantine this afternoon issued a royal decree calling twenty classes to the colors.

At the same time a manifesto was published calling the Greek Parliament into session.

These steps were taken as a result of the war preparations of Bulgaria Greece being bound by treaty to aid Serbia in the event of a Balkan conflict.

The mobilization decree was promulgated after a conference between King Constantine and Premier Venizelos. It had already been signed, but the King and Premier again went over the situation before it was issued.

The railroads have been taken over by the government. Troop trains are already moving.

The order of mobilization includes the navy. All officers of the Greek warships on shore are returning to their vessels.

Minister of War Danglis and General Dousmanis, chief of staff, are directing the movement of troops.

All reservists of Greece have been recalled to the colors. Those now residing in Italy will reach here first.

Continued on Page 2, Column 1.

RUSSIANS DRIVE BACK TEUTONS

By International News Service.

BERLIN, Sept. 24.—Field Marshal von Mackensen's army has been forced to retreat before the Russians in the region of Logoschin.

The Czar's forces in the district, which is north of Pinsk, suddenly launched an enveloping movement that put Von Mackensen's forces in a dangerous position, and they were forced to withdraw from the east and northeast of Logoschin.

Today's report of the general staff also admits a minor victory for the Russians at Vilaka. While the retreating Russians were proceeding along the Lida-Petrograd railway they turned upon their pursuers and in the fighting which followed took several cannon.

The official report claims further success for Field Marshal von Hindenburg before Dvinsk and for Prince Leopold of Bavaria, farther to the south. It announces the recapture of the villages of Rose and Strigge, together with more positions before Dvinsk. The Germans took one thousand prisoners.

Prince Leopold's army has broken the resistance of the Russians along its entire front, the report states. It

Continued on Page 2, Column 4.

GREAT PROTEST AGAINST
SIX CENT FARES
All of Southeastern Massachusetts aroused against the increase on the Bay State Lines. Details
IN NEXT SUNDAY'S
BOSTON AMERICAN

STARTLING DEVELOPMENTS IN THE
Knowles Murder Mystery
Details never before told.
IN NEXT SUNDAY'S
BOSTON AMERICAN

BIG FEATURE ON THE
WORLD'S SERIES
Julian Hawthorne tells why the RED SOX lead the League.
IN NEXT SUNDAY'S
BOSTON AMERICAN

THE WORLD'S SERIES—A GREAT NEW
BASEBALL FEATURE
will be announced
IN NEXT SUNDAY'S
BOSTON AMERICAN

MOBILIZATION OF ARMIES NOW ORDERED BY GREECE

Continued from First Page.

An official announcement of Greek mobilization reads:

"In view of the steps taken by Bulgaria it is incumbent on the Hellenic government to mobilize."

The Chamber of Deputies will meet tomorrow and vote funds for the military establishment. Many members had already been notified that Parliament would soon be reconvened and had already arrived here.

The war strength of the Greek army is between 250,000 and 300,000 men. Most of them are veterans of the Balkan wars, in which Turkey and subsequently Bulgaria were decisively defeated.

KING MAY LEAD ARMY.

If Greece is forced into the war King Constantine is expected to take the field. The King was in command of the main Greek army that participated in both Balkan wars.

Greece has been strengthening the fortifications at Salonika, the city which was in dispute between Greece and Bulgaria in the first Balkan war, when armies of both nations raced to occupy the city, the Greek forces winning by a narrow margin.

There are 40 principal warships in the Greek navy, two of them former battleships in the United States navy, which were sold to Greece several years ago. In the event of Greece's participation the Greek navy undoubtedly will be utilized to help the allies at the Dardanelles.

A British mission has been superintending the reorganizing of the Greek army, and now that Greece's participation in the war on the side of the allies is imminent, this mission probably will be kept here.

BULGAR SHIPS SEEK SHELTER.

Diplomatic circles here have been informed that Bulgarian warships, which were stationed at Varna, on the Black Sea, have sought shelter in a neighboring bay. Large numbers of men are work at feverish speed to fortify Bulgarian Black Sea ports. The valuables of the branches of the National Bank at Burgas and Varna have been removed to Sofia.

The belief has been expressed in Bulgaria that if that country stayed herself on the side of the Teutonic allies, Russia would attempt an invasion through the port of Varna, thirty hours' sail from Odessa, although it is strongly fortified.

NEARLY MILLION AND HALF OF MEN READY FOR BALKAN DRIVE

By PERCY THOMAS.

Staff Correspondent of the International News Service.

LONDON, Sept. 24.—Nearly a million and a half men are expected to take part in the great drive of the central powers into Serbia with the aim of relieving the pressure against Turkey at the Dardanelles.

The Germans, according to news from Nish, have massed 800,000 men on the Serbian front. Austro-Hungary probably will furnish 400,000, while the Bulgarian army, rapidly mobilizing, will add 250,000 more unless the allies succeed in their eleventh hour attempts to hold back King Ferdinand.

Today's advices from Bucharest indicate that Bulgaria is about to strike at her former ally, Serbia. One dispatch says:

AUSTRIAN REVERSES.

"The situation is most critical. Requisitions of all kinds are being made by the Bulgarian War Office. Bulgarian cavalry is massed on the Serbian front. Infantry divisions are being sent to the concentration points with all speed."

A report from Salonika that Bulgaria had cancelled its mobilization order was unconfirmed during the forenoon and was given little credence.

The situation on the Galicia fronts gave some measure of hope to the allies, however. The Austrians admit that their forces in Volhynia have retired to the Styr River, while on the Italian front the Austro-Hungarian troops have evacuated their position on Monte Coston.

It is the opinion of British observers that these Austrian reverses are bound to have a deterring effect upon Bulgaria, unless an irrevocable decision has already been reached by that nation.

Revelations made in dispatches to the Paris Temps show that threats against the personal safety of Czar Ferdinand have been voiced to the monarch himself by prominent party leaders if he plunges his nation into war as an ally of Germany.

The Temps dispatches purport to give details of the audience which King Ferdinand gave to the leaders of the opposition parties on September 17. According to these reports Malinoff, the Democratic leader, said to the King:

"A government policy of neutrality or of alliance with Germany would bring disaster to Bulgaria. Like Belgium, the country would become a battlefield whereon French and British troops would be disembarked. Macedonia would fight alongside the Serbians."

Report Japan Is to Intervene in European War

PARIS, Sept. 24.—"Japan's intervention in the war in Europe is expected shortly," says the Petit Parisien's correspondent at Turin, in a dispatch received here today. He gives as his authority reliable Russian advices.

VON MACKENSEN RETREATS BEFORE THE RUSSIAN ARMIES

Continued From First Page.

has now reached the Servetiech River district.

RUSSIANS REPORT BIG VICTORY OVER AUSTRIAN FORCES

By International News Service.

PETROGRAD, Sept. 24.—Reports from the front state that the forces of General Ivanoff and General Brusiloff won a great and complete victory over the Austrians in Volhynia yesterday.

Resuming their offensive on the Styr and Ikwa rivers, the Russians are said to have broken the Austrian front, taking several thousand prisoners, while east of Lutsk Russian forces defeated the Austro-German troops, forcing them to evacuate important positions and retreat across the Styr, with the Russians in pursuit.

Mighty efforts are being made by the Russians to outflank Field Marshal von Hindenburg's army at the northern end of the battle front.

The Russian War Office in an official statement made public early today dwells upon the ferocity of the fighting southwest of Riga.

Villages are continuously changing hands. One height was captured, lost and recaptured six times.

A German aeroplane that bombarded Schlock, on the Gulf of Riga, fifteen miles west of the city of Riga, was compelled to descend beyond the German trenches.

On the southern end of the front Russian cavalry is successfully engaging the Austro-Hungarian forces.

The text of the official Russian follows:

GERMANS FLEE STOUNGA.

"A German aeroplane that bombarded Schlock was forced to descend beyond the German trenches.

"The Germans were compelled to flee from Stounga, on the Eckau River, abandoning quantities of munitions.

"Fierce fighting has commenced at Kala in the Neugut region. Villages are continuously changing hands.

"In the vicinity of Stenses seventeen officers and one hundred German of the rank and file were taken together with a maxim gun.

"In the Amielir region violent hand to hand fighting is in progress. One height changed six times. We captured two maxims and twenty men.

PURSUE AUSTRIANS.

"Northwest of Dubno, despite the efforts to halt the Russian offensive through counter attacks, we have occupied Wolnitsy, on the left bank of the Ikwa River, capturing twenty-eight officers, 1,400 men and three Maxim guns.

"In the Dworets region, and southwest of Kremlenitz, during the occupation of a mountain height, we took two officers and 100 men.

"In the district north of Sealeschyki the enemy has been repulsed from Worwolintx and Chinkowitz.

"Russian cavalry pursued and defeated the Austrian forces, killing some and capturing others.

"Continuing their operations our cavalry advanced on Prussy, southwest of Tluste, in the region between the Dniester and Serech Rivers, in Galicia. In the subsequent fighting we captured both prisoners and war munitions."

ROME PAPER CALLS ON ALLIES TO HALT THE TEUTON'S BALKAN PLAN

By International News Service.

ROME, Sept. 24.—"The European war shifts to the Balkans today," says the Idea Nazionale, in commenting on Bulgaria's war preparations.

"Germany is endeavoring to precede the allies to Constantinople in a new way. The only means of securing the Balkan States' friendship is intervention with large military forces to block the German march on Constantinople and crush separately the German and Bulgarian allies."

"Bulgaria's mobilization," says the Tribuna, "means an attempt to wrest Macedonia from Serbia. We consider it the duty of the Quadruple Entente to intervene and frustrate the Bulgarian plans."

4 French Flyers Shot by Germans

BERLIN, Sept. 24.—Four French aviators have been shot down by German troops in what is described as a day of the "greatest aircraft and artillery action along the entire front."

Oysterettes

5c

In a steaming hot stew or ice cold on the half shell, oysters are always better when served with Oysterettes—The Oyster Cracker. At your grocer's—always fresh.

NATIONAL BISCUIT COMPANY

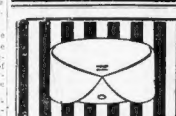

C.E-Z

DON'T MISS IT

Filene's Automatic Bargain BASEMENT

Dipping In Here and There

We choose the following to show you the way to savings. A great big basement store filled with bargains. The "automatic schedule" at left explains "why." Walk through and see these

Examples of Hundreds of Bargains for Friday and Saturday

AUTOMATIC SCHEDULE

25% reduction after 12 selling days.
50% reduction after 18 selling days.
75% reduction after 24 selling days.
Given Away after 30 selling days.

Corduroy **Coats** $4.75

Plain or fancy lining, convertible collar, and belt, with or without pockets. Navy, Copenhagen, green and brown.

HATS

Smartly trimmed velvet hats of fine silk velvet, trimmed with novelties in a variety of snappy styles. $5

Large variety of velvet hats, neatly trimmed with fancies, wings, ribbon and novelties, in large, medium or close-fitting shapes. $3.50

Untrimmed velvet hats in sailor or floppy brims; many with black and white striped velvet trimming. $1.35 on crown and brim.

Ready-to-wear velveteen sailors, trimmed with band and bow of grosgrain ribbon, for women and misses 59c

Women's Dresses

Smart crepe de chine dresses with embroidered net collar; trimmed with bone buttons. Women's and misses' sizes. Copenhagen, green, navy and wisteria $6

Taffeta street dresses with Georgette crepe sleeves, embroidered organdie collar and vestee. Black or white only. Automatically reduced from $10 $7.50

Semi-Tailored **Suits** $6.50

Black serge, in the new fall models; excellent guaranteed satin linings, velvet collar, two side pleats either side of skirt or coat. Sizes 16, 18, 36, 38 and 40.

Infants' and Children's **White Coats** $1.95

Embroidered, cape style of cashmere, crepe silk lined; bell-ed box coats of serge, braid trimmed; also long cashmere coats. Sizes up to 4 years.

Fall Sport Skirts $3.25

Fine crepe worsted. Novelty pockets, detachable belt, trimmed with bone buttons. Navy, brown and taupe.

Silk Petticoats $1.79

Several styles in taffeta messaline, moire, silk jersey tops and messaline flounces. Many with Wundre seams; good color assortment.

Women's SHOES $1.95

Discontinued lines and samples of Rice & Hutchins and W. L. Douglas shoes, and some shoes from a New York specialty house. Gunmetal, patent coltskin, tan calf, colored cloth top shoes; 2½ to 7, A to D widths.

Lingerie SKIRTS $1.39

Dainty embroidery flounces.

Guimpes, 95c

Shadow lace trimmed with oriental lace collar and revers. Sizes 36 to 44.

Lingerie Waists $1.25

Low neck style, long sleeves, embroidery and lace; high buttoning neck, long sleeves, pin tucked front and back, panels of embroidered batiste, other styles with embroidery and hemstitching, long sleeves.

Hundreds of Other Bargains

Paris Women Are Wearing These Hats Now

ALMOST our entire Millinery Untrimmed Shop is now given over to a showing of the new fall styles in Lyons velvet hats. Hatters plush and erect pile velvet hats. Copies of the best untrimmed shapes that the Paris milliners have brought out, and that are being worn abroad by women who keep up with the modes of the day, are here in absolutely correct materials and colors.

Colonial $1.95 The Butterfly $1.98 The Modiste $1.95

The Best $2.95 The Western $2.95 The College $2.95

MAIL ORDERS FILLED.

Maurice

INCORPORATED

ENTIRE BUILDING, 3 FLOORS, DEVOTED EXCLUSIVELY TO MILLINERY

16-18 WINTER STREET

Next to A. Stowell's.

GILCHRIST'S

Trimmed Millinery

Exact Adaptations of Several Late Parisian Models

Special for Saturday at $7.50

Handsomely designed and trimmed special for this sale, very exclusive designs; large and small hats, turbans, and close fitting hats, made of finest Lyons velvet, trimmed by our own experts. Copies of the very newest and most exclusive models are shown, together with original ideas of our designers. Plenty of black, purple, seal brown and green. Every hat made in our own workrooms.

Velour Hats for Women and Girls

Mannish blocks, finest American velour, trimmed with gros grain ribbon tailored band and bow, beautiful colors, black and white. $3.45

$2.00 Untrimmed Velvet Hats—Made of silk velvet, several different styles to choose from, every new fall color 98c

Ostrich Fancies and Ornaments—In many new novelty effects, steel ornaments, braids and novelties, imported and domestic 25c to $2.98

Children's and Girls' $3.00 Trimmed Hats

Charming and becoming hats for the little folks, black silk velvet, several different styles, smartly trimmed with ribbons and novelties. All the new fall colors. 98c

Special Suit Sale for Saturday

Stylish Misses' Suits

Worth $15.00

Your Choice Saturday

$9.75

A Wonderful Variety of Handsome Materials, beautifully designed by experts, in the season's smartest styles, very appropriate for the college and school wear. The materials include poplins, serges and gabardines, in navy, black, brown and green, every suit well tailored and lined throughout with silk. All sizes.

SATURDAY SALE OF

Men's $1 Negligee Shirts

In high count percales, cut coat style with laundered cuffs attached, every one new fall patterns and never before on our counters **55c** 4 for $2.00

Men's 50c Neckwear

A broad range of new fall patterns including stripes and figured effects, extra wide open ends. 3 for $1, or **35c** Each

Handsome New **Collar and Cuff Sets**

Worth $1.00

45c

In embroidered organdie and voile, collars and collar and cuff sets.

50c Washable Chiffon Veilings

In black, white, brown and all the new shades, finished borders, 18 inches wide, special at..... **29c**

Special Saturday Sale of

Boys' New Fall Suits

With an Extra Pair of Trousers

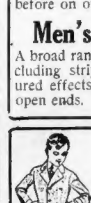

Three attractive models to select from, patch pocket, 3-piece belt, and stitched down belt models, made of fine quality woolens, cassimeres and some corduroys. Every suit has two pairs of trousers and lined throughout. Made with watch pockets and side buckles. Woolens in grays and browns, cassimere in navy blue, and corduroy in brown and drab. **$3.95**

Thistle Shoes Are Best

For Boys

Mannish styles, perfect fitting and they endure hard service.
Little boys' sizes, 9 to 13½, at $2.00 and $2.50
Larger sizes, 1 to 5½, at $2.50 and $3.00
Young men's sizes, 8 to 10, at $3.00

For Girls

Dressy styles in lace and button. Correct shapes for growing feet. Spring heel, sizes 6 to 11, at $1.50 to $2.00
Spring heel, sizes 11½ to 13½, at $2.50
Low heel, sizes 1 to 6, at $2.50 and $3.00

Correct fitting assured. B to E widths.

Girls' Gymnasium Shoes Special at $1.00

Regulation tie, lacing low in front, made from fine soft kidskin with "nonslip" flexible leather soles. Also the black canvas "gym" and fencing ties with rubber soles. All sizes 2½ to 7, at.....

THE STORE OF PROGRESS

GILCHRIST Co.

WE GIVE AND REDEEM LEGAL STAMPS

GRAND JURY DRAGNET MAY SEEK SLAYER OF JUDGE KNOWLES

PROVIDENCE, Sept. 24.—"John Doe" proceedings will, it is believed, be instituted by the Providence County Grand Jury, now in session, in an effort to find the murderer of Judge Willis S. Knowles, who was slain from ambush Labor Day, while on his way to open court.

The will of the slain jurist will be probated today before Judge H. C. Dubois, at the Knightsville Court House. Horace G. Knowles, a brother of the judge, was appointed custodian by Judge Dubois. After his appointment as administrator, Mr. Knowles said he would settle the affairs of his brother after his return from New York, where he is going immediately after the court adjourns.

It was learned today the late Judge paid all his outstanding bills by check, Friday and Saturday before Labor Day.

"In looking over my brother's papers, I find that all his bills were paid just before Labor Day, which leads me to believe he had a presentiment that something was going to happen," said Mr. Knowles.

SHERIFF PUSHES PROBE.

Sheriff Andrew J. Wilcox is in possession of evidence that Judge Knowles told a close friend his will and his private papers were in his safe, should anything happen to him.

Investigations are being made by the sheriff which lead to the scene of the murder. With Edwards eliminated, the clews point to a neighbor who has maintained his innocence.

Repeated conferences with Attorney-General Herbert A. Rice are said to be significant, and it is believed Sheriff Wilcox has asked the attorney-general to call certain neighbors before the Grand Jury where, it is said, they will be asked to make plain certain stories told Providence inspectors that are not believed by the sheriff.

"John Doe" proceedings will give the Grand Jury the right to subpoena any person thought to be able to throw light on the murder of Judge Knowles. It is this plan, friends of the sheriff say, that is under discussion by the attorney-general.

Unable to get a tangible clew which would warrant arrest, and with Governor Beeckman watching the progress of the investigation, "the murderer of Judge Knowles must be brought to justice," say State officials.

Horace Knowles, brother of the judge, said today many could point at the murderer of his brother. But without evidence at hand, the only solution of the mystery is for the Grand Jury to question everybody that might have any knowledge of the case.

Should such proceedings be instituted, and it is firmly believed they will, the crime will be fastened on one or two suspects after they have told their story.

An arrest will follow and the State will proceed to prosecute with the circumstantial evidence gained from such proceedings.

The pin worn in the judge's tie found here and believed to have been hit with the assassin's bullets, is now said to have been twisted by handling the body when found on Hopkins avenue Labor Day.

Sheriff Wilcox believes he will solve the mystery in a few days. "I am unable to make my plans public at this time, but you can rest assured we are reaching a solution every day and will have the murderer of Judge Knowles behind the bars, where he belongs, in short order," said Sheriff Wilcox today.

SPECIAL NOTICE.

BELL-ANS

Absolutely Removes Indigestion. One package proves it. 25c at all druggists.

CLOSE'S
High Grade Chocolates
Made Under Sanitary Conditions
Only 50c per pound

Close's chocolates' centers are made in our Cream Department, equipped with automatic up-to-date machinery. From there these centers go to the Chocolate Enrobing Room, where girls with gloved hands place them on the Enrober. The goods are covered with a rich, pure coating of chocolate, and then pass automatically into the Packing Department where, again, girls with gloved hands pack the finished product in one-pound boxes.

If you can't get them at your candy store send us 59c and we will send you a box prepaid.

THE GEORGE CLOSE COMPANY
246 Broadway, Cambridge, Mass.

Julia Arthur to Return in Cast of 'Eternal Magdalene'

NEW YORK, Sept. 24. — Julia Arthur, returning to the stage after fifteen years in retirement, will play the principal role in "The Eternal Magdalene," a play by Robert H. McLaughlin, a comparatively unknown writer of Cleveland. A half-dozen managers negotiated for the play, which is secured by Selwyn & Co.

Happy in her married life, Miss Arthur, in private life Mrs. Benjamin Pierce Cheney, first began to weaken in her determination never to return to the stage when she read the manuscript of "The Eternal Magdalene."

INDICT HALLBOY AS WOMAN'S SLAYER

NEW YORK, Sept. 24.—An indictment for murder in the first degree was returned by the Grand Jury against Odney Talas, a hallboy employed by Mrs. Elizabeth Nichols, a wealthy widow, who was robbed and murdered in her home on the night of September 8.

Talas is alleged to have admitted into her home the men who committed the crime. These men, three in number, are still at large.

TWICE ESCAPES TURKS TO FLEE TO BOSTON

Alexander Aronson, who was a Jewish leader in Palestine, is in Boston today, after twice escaping from the Turks. He came here on the Canopic, but first found a haven on a United States warship.

Bribes and disguises, Aronson says, aided him. With him are his brother, Samuel, and twenty-three-year-old sister, Rifka.

War Fails to Halt Harvard Exchange with the Sorbonne

Exchanging professors between Harvard and the Sorbonne at Paris will continue this year despite the war, Professor Charles H. Grandgent of Harvard, head of the French department, will go to France for the 1915-16 academic year as exchange professor, succeeding Professor William Nielsen, who lectured at the Sorbonne all last year.

Professor Louis Allard, a native of France, will return to Cambridge next week to assume his work in the French department of the university after a year of absence in France.

Professor Thomas N. Carver of the economics department of Harvard will act as exchange professor at Beloit, Knox, Western Reserve and Colorado Colleges in the West.

WOMEN TO OPEN MINNESOTA CLUBS TO MEN

DULUTH, Minn., Sept. 24.—Delegates to the twenty-first annual convention of the State Federation of Women's Clubs, at their closing business session, decided to strike out the word "Women's" in their title and open their doors to men.

PROGRESSIVES WILL COME BACK SAYS CLARK

Nelson B. Clark, Progressive candidate for Governor, in an open letter to the members of the Progressive State Committee, declares that 40,000 or more Progressives who entered the Republican primaries to vote for Cushing will return to the Progressive fold on election day.

Lynn Man Burned Smoking in Bed

Herman Knothe, thirty-two, a machinist, awoke early today in his room at the Hotel Boyden, No. 282 Union street, Lynn, to find his bed in flames and his nightclothes also ablaze. For five minutes he struggled to put out the fire before summoning help.

Firemen quickly extinguished the fire. Knothe was taken to the Lynn Hospital suffering from burns on the shoulders, arms and side and slight burns on other parts of the body. He will live.

He was smoking a cigarette just before retiring.

Filene's

STREET FLOOR HAT SHOPS

QUICK SERVICE LOW PRICES: EXTRA VALUE $2.95 TO $4.75

300 Women's Wantable Hats at $4.75

(One is sketched)

Pokes and sailors, draped turbans, veil hats, high crown hats, big hats, little hats, practically every wanted type. Hats trimmed with fur, ostrich, ribbon, flowers and wings.

Untrimmed Hats Ready-to-Trim $1.50, $2, $3, $3.50

Every hat already lined.
Pokes, tricornes, coatinental hats, sailors and turbans.
Flowers, feathers and ribbons.
(Filene's—Street Floor)

$5 will buy a BOY

—*a norfolk suit with two pairs of trousers*
All wool cheviots, lined, taped, buttons at knee instead of buckles, well made.

—*a corduroy suit, two pairs trousers*
in dark brown, copper or dark gray, lined through.

—*an all-wool mackinaw* with piped seams and belt. Same patterns as in higher priced mackinaws.

—*a little boy's school suit*
shepherd check, corduroy dark blue serge, Russian style.

Second Floor—as is complete Furnishing Shop and Boys' Sanitary No-Tip Barber Shop.

The Monroe
Model for Any-Well-Dressed Man

Filene's

Reasons for Trying Filene's This Fall

—Filene tailoring will not crack under the strain.

—the extra value which has long gone with the Filene name is insurance for your pocketbook.

—Filene styles are not limited to one line of suits, but the best of several.

—Filene reliability means a good deal, every man has had something go wrong.

—Filene-studied salesmanship means clothes that fit.

—Filene $15 suits are worth looking into.

—Stein-Bloch suits and Borsalino hats are known as top-notchers.

The Ontario
Model for the Fashionable Man

Filene's

Upon the Cut of Your Coat

depends almost the entire effect of your suit.

A wrongly chosen coat will make a short man look stumpy.

It will make a tall man look lanky.

It will make a well-bred man look like a lumberjack.

Almost the entire difference between the "MONROE," "ONTARIO" and "SAXON" models is in the cut of the coat—but these three are chosen from a dozen or more, each for a different type man—one of whom is YOU.

Filene salesmen know which coat is yours. They will show you in a jiffy if you will let them.

The Saxon
Model for the Business or Conservative Man

Filene and Stein-Bloch FALL SUITS and TOP COATS $20 to $35

NOTE: FILENE SUITS AND TOPCOATS START AT $15.

A Stein-Bloch suit or topcoat sold by Filene's is a happy combination.

A Word on our $15 Suits

There are around Boston a great many men who would like to pay only $15 for their suits but pay $15 believing that the day has gone by when $15 buys anything worth-while suitwise.

And the man who from choice or necessity picks $15 as his suit-price is invited to see what we have in store for him—not alone in wide choosing, not alone in worthy woolens (for this price), but in styles which are identical with those at higher prices.

EVERY FILENE $15 SUIT IS GUARANTEED

It combines "61 years of knowing how" of Stein-Bloch with the many years of crowding value into clothes that is distinctively Filene.

"Sixty-one years of knowing how!" Of knowing how to *design* clothes so that they will have that just-right look when you *first* wear them. Of knowing how to *tailor* them so that they will retain that appearance when you *last* wear them, whether you wear a stout, short, long or regular size.

Many a good fabric that looks fine on the racks, looks like a wreck when you have worn it six months. This won't happen if you

Make sure the Stein-Bloch or Filene label is inside your clothes this Fall, $15, $20, $25, $30, $35

Every worth-while style and worth-while fabric liberally represented.

Hats

No matter how conservative or extreme a man's taste, he will find at least one hat to his liking at... $3

Other hats at $2 to $5, including the Borsalino Italian hats at $5.
(Filene's—Street Floor)

Knitted Top Coats

Season's best topcoat seller so far. Oxford gray and heather mixture KNITTED in the 1915 Regent model. A slip-on coat, yet dressy. Warm without weight, not easily wrinkled and wears well. Good wide lapels. $15

Shoes

The "FULL-SWING" is new, featuring a moderately higher heel and a full swing last—straight in the inside, a coming feature in men's shoes. In tan and gunmetal..... $5

Neverbreak Trunks

A WARDROBE trunk, Neverbreak No. 100, for the price of a good suit-case. Roomy—not bulky; strong—not heavy. Removable garment rack. Parts guaranteed five years... $15

Second floor—as is the sanitary no-tip barber shop, the office for Harvard football season tickets and Braves Field concerts.

Arrest Storr for New Haven Police

FRAMINGHAM, Sept. 24.—William E. Storr was arrested here by Officer Herbert W. Dell for the New Haven police, charged with being a fugitive from justice. Storr formerly lived in this town. Some time ago he escaped from the New Havan jail after serving thirteen of an eighteen-months' sentence for forgery.

ONLY ONE MORE DAY OF

Georges

Offer on the Remainder of This Season's

SUITS

For Men and Young Men

embracing the very cream of the stock. All the cheaper grades having been eliminated during the late clearance sales.

Originally $13 to $30

Now

$12.50

Many weights suitable for late fall and winter wear.

This is the final clean-up effort of the season.

SALE ENDS Saturday, 10 P.M.

See our windows—they tell the story.

—READY— FOR FALL

Georges advanced style ideas were never so pronounced as in the present assortments. Our custom shops have duplicated every latest model of New York's leading Fifth Avenue style creators.

$12.50 to $40

No matter what the conservative or extreme dresser prefers in color, pattern, material or model, our vast assortments will satisfy every desire.

Georges

BOSTON

384 Washington

(CORNER FRANKLIN)

ALSO STORES AT

New York (2) Philadelphia Providence Buffalo

SOOTHE RED ROUGH AND ITCHING HANDS IN ONE NIGHT WITH

CUTICURA SOAP AND CUTICURA OINTMENT THEY WORK WONDERS

Soak the hands in hot Cuticura Soapsuds. Dry and gently rub the Ointment into the hands some minutes.

Samples Free by Mail

Cuticura Soap and Ointment sold everywhere. Liberal sample of each mailed free with 32-p. book. Address post-card "Cuticura," Dept. 6D, Boston.

KILL POLICEMAN IN N. Y. GANG FIGHT

NEW YORK, Sept. 24.—George Dapping, a policeman in plain clothes, was fatally wounded and James Bishop, another plain clothes man, was so seriously shot that it is believed he will die, as the result of an attempt of a gang to break up the outing of the Thomas J. McManus Association at the Manhattan Casino, in Harlem, early today.

Dapping, shot just below the heart and near the right eye, was taken to a hospital, unconscious, and died a few hours later. Bishop was shot in the right shoulder and may die.

In addition to the policemen, Daniel Tynan of No. 159 West Fifty-Second street, a civilian, was shot in both legs and is in the Knickerbocker hospital. The police believe that others were shot.

With 5,000 persons in the building an argument was started in the bar in the front of the building. Soon a score of men were engaged in the fight, the contestants surging through the building and out into the summer garden.

Women and children became panic stricken as a man, who afterward gave his name as Thomas O'Neil, drew a revolver.

In quick succession more than a dozen shots were fired.

Patrolman Mooney, on duty outside, rushed into the building and sent in a riot call.

O'Neil attempted to escape over a back fence. He turned on Mooney, who was in pursuit, but the policeman felled him with his night stick.

5¢ AND 10¢

GRAHAM CRACKERS

Flavor such as you never before tasted in a Graham Cracker. Their freshness, crispness and nourishment put N. B. C. Graham Crackers on the daily menu of tens of thousands of families. Always keep them on hand.

NATIONAL BISCUIT COMPANY

Vatican Pays Tribute to Late Bishop Conaty

By International News Service.

ROME, Sept. 24.—Remarkable tribute was today paid at the Vatican to the memory of Bishop Thomas J. Conaty of Los Angeles, who died recently. Cardinal de Lai, prefect of the Consistorial congregation, whose chief duty is the appointment of bishops, announced that Pope Benedict XV. had said a prayer for the soul of the late prelate.

"Heartfelt regret was caused by the news of the death of Bishop Conaty, which reached the Vatican yesterday," said Cardinal de Lai.

"The Holy Father remembered him in his prayers.

"I knew Bishop Conaty for many years and his record as a priest, rector and bishop is one of the noblest. When he became a candidate for the Los Angeles diocese, the congregation elected him without a dissenting voice. His was a saintly life, wholly devoted to his church and the spiritual welfare of his flock. The church loses an indefatigable worker and a model priest. His premature death ends a noble existence nobly spent."

Three Conferences in Lowell Strike

LOWELL, Sept. 24.—Mayor Murphy and Charles E. Wood and Frank M. Bump of the State Board of Conciliation and Arbitration conferred today at City Hall with a committee of strikers at the United States Cartridge Company. Later Commissioners Wood and Bump held a conference with Captain T. P. Doe of the cartridge company. They also met Frank H. McCarthy of the American Federation of Labor, in charge of the strike who himvolves nearly 5,000 men.

Jail Sentence for Assaulting Officer

On a charge of assaulting Patrolman Carl Swenson of the Roxbury Crossing Station, Louis Richards, aged twenty-five, colored, was sentenced in the Roxbury Court today to three months in the House of Correction. He appealed and was held in $500.

Mexicans Kill U. S. Cavalryman

BROWNSVILLE, Tex., Sept. 2.—Mexicans at Progresso, forty-five miles west of here, today attacked the regulars of the United States army and killed Private Stubblefield of Troop B, Twelfth Cavalry.

TWINS WELCOME AT MALDEN'S "CORNER"

The arrival of a new set of twins at the corner of Milton and Salem streets, Malden, in the only remaining corner house of the four there that does not possess a pair, has put Malden on the map as the one and only city in the United States with an original "twin four-corners."

The new arrivals are Lillian Gertrude and Beverley Frances Whalen, daughters of Mr. and Mrs. Martin Whalen at No. 844 Salem street.

Directly across Salem street, from the Whalen pair, live Vernon and Velman Newman, seven, brother and sister, twin children of Mr. and Mrs. W. C. Newman; directly across Milton street from the Whalen home are Jesse Ethlyn and Lillian Harvey Ames, nine, twin daughters of Mr. and Mrs. Albert L. Ames, and diagonally across from the Whalen house are Gerrish and Martha Kingman, seven, twins of Mr. and Mrs. Samuel Kingman.

The mother of the new twins admits that she gets her two daughters mixed because of their close resemblance.

Mr. and Mrs. Ames, across the street, frequently scold Jesse, one twin daughter, when they should be scolding Lillian. It usually takes a blue and a pink ribbon fastened to the hair of the two sisters to make identification certain.

Mr. and Mrs. Kingman haven't so much worry about their twins because one is a girl and the other a boy. It is much the same in the Kingman family, though the resemblance of brother and sister in both families caused confusion before the children were out of long clothes.

Twin corners is not overrun with children; just the ordinary number of children of a quiet neighborhood live nearby. No other twins live in the vicinity and none have been born there for some time.

Why the stork should single out the corner houses for "pairs" instead of aces remains a mystery to the neighborhood, though the parents of the four sets of twins, to "a man," are pleased to be the ones to make Malden famous as the original "twin-four-corner" town.

It has been suggested that the Four Corner Twin Association be formed at this famous street intersection and that other twins and their parents be taken in.

Forwards Check for Floating Hospital

The AMERICAN has received from Mrs. Annie I. Bullock of No. 44 Union avenue, Framingham, a check for $5 for the Boston Floating Hospital. The check, which was sent in response to a recent AMERICAN editorial, has been forwarded to the treasurer of the hospital, G. Loring Briggs of No. 54 Devonshire street.

LEGISLATIVE PROBE IN N. Y. DISASTER

NEW YORK, Sept. 24.—A thorough investigation into the causes of the disastrous Seventh Avenue subway accident was started today by the Thompson Legislative Committee, now delving into the dual subway contracts.

The announcement of this new investigation was made by Senator George H. Thompson, chairman of the committee.

At the same time District Attorney Perkins announced that he and Coroner Feinburg had secured permission from the Supreme Court to appoint independent experts to make a survey of the scene of the disaster, to be used at the investigation by the county.

John D. Gives Nephew 6 Cents to Put in Bank

CLEVELAND, Sept. 24.—John D. Rockefeller left Cleveland after a two months' stay and went back to Pocantico Hills, his New York estate.

His last act on the platform of the East One Hundred and Fifth Street Station of the New York Central Railroad was characteristic.

Solemnly shaking the hand of his three-and-a-half-year-old grandnephew, little Edward Roberts, he drew out a handful of coins—the majority of which were bright, new pennies—and gave the child a penny and a nickel.

"Goodby, Edward," Rockefeller said. "Be a good little man and put the money in your savings bank."

EXPECT SECRET INDICTMENTS IN MOHR CASE

PROVIDENCE, Sept. 24.—The Providence County Grand Jury may bring in secret indictments against Mrs. Elizabeth Tiffany Blair Mohr, George W. Healis, the chauffeur, Cecil Victor Brown and George W. Spellman charged with plotting to kill Dr. C Franklin Mohr on August 31, while on the way to his Newport villa. Eighteen witnesses appeared before the Grand Jury and twelve depositions were taken in the case.

It is believed the State will ask that the hearing, called for September 30, before Judge Frank H. Hamill of Warren, be continued and that captaises will be served on the defendants for their appearance before Judge Elmer J. Rathbun, where they will be bound over on the Grand Jury indictments.

Electric Lighting Fixtures

At extremely low prices. The figure, as illustrated, is an example of what we sell, complete ready to hang for 6.00

Send for our illustrated future catalogue.

EDWIN C. LEWIS, Inc.

121 Federal St., Boston

Electrical Fixtures—Supplies—Appliances.

Legal Stamps Given. Filled Books Redeemed for $2.50 in Merchandise or $2.00 in Cash

THE OLD Butler CORNER Tremont Stores THE OLD Butler CORNER

No Exaggerated Advertising. Just a Plain Statement of Facts. Mail Orders Filled. Goods Delivered Free.

MONTHLY BUYERS' SALE

Friday & Saturday

This Is the Suit & Dress Store of Boston

The Season's Smartest Styles Shown Here in Big Variety, at Lowest Prices

$16.50 Suits 12.98

Illustrated. Fur trimmed; made of all wool serge, convertible collar, guaranteed satin lining, full flare skirt, all sizes.

$20.00 Suits 15.00

Illustrated. One of the many new styles, made from broadcloth; military model, skunk opossum fur trimmed; both belted and straight styles.

$10.98 Dresses, Special 7.98

Combination of All Wool Serge and Satin

Very smart; Russian blouse effect; several other new styles in navy and black. Remarkable offering.

$15.00 Dresses, Special 9.98

Taffeta and Serge Combination

Stylish new garments shown in the latest effects for Fall wear. Pictured is a very smart model with panel back and corded waist line.

FREE ALTERATIONS

Fourth Floor. Mail Orders Delivered Free.

Gage Hats, Untrimmed, 1.98 to 7.50

Gage Hats, Trimmed, 4.98 to 35.00

Shapes and models that are the essence of style perfection combined with the very highest quality materials and workmanship. Nowhere will you find such a profusion of the better grade untrimmed Hats and the variety of models and shapes is unsurpassed.

Hats Trimmed Free of Charge

A service that gives you the benefit of expert trimmers without cost.

Famous as Butler's for Half a Century! Still Leaders in Millinery. Second Floor.

New Waists

Latest Styles Featured at Extraordinarily Low Prices

$1.00 Waists 65c

Beautiful styles in semi-tailored and daintily embroidered voile, etc. Big variety.

$3.00 Waists 1.98

Attractive new striped taffeta waists, in black and navy; made of heavy silk. Sizes 36 to 46.

3d Floor. Mail Orders Delivered Free.

You Get Better Values Here for Your Money Than Elsewhere

Girls' Serge Coats . 3.98

Regular Prices $6.00 to $10.00, Special

Choice of entire stock. None reserved. Large variety to select from. Sizes 6 to 16. Buy now and save $2.00 to $6.00.

Boys' Suits 3.25

Extra Pair Pants

Regular $5.00 and $6.00 Values

Wool mixtures and fine corduroys. Lined Pants. Best value in Boston.

Wash Suits 69c

Boys' $1.50 & $2.00 Values.

Middy Blouses 59c

Girls' $1.50 & $2.00 Values.

Fifth Floor. Mail Orders Delivered

Two Big Shoe Specials

Children's Boots 1.00

Regular $1.50 Value

Patent Leather, button boots with cloth tops. All sizes, 8½ to 11, in the lot. Unusual bargain.

Women's Boots 1.59

Regular $2.50 Value

Kid plain toe, button boots, all black or white stitch with white button-holes. Sizes 2½ to 7.

Bargain Basement Shoe Department—Mail Orders Delivered Free.

$1.25 Chiffon Taffeta . . 79c

36 Inches Wide, New Fall Shades

Correct weight and finish for smart dresses. All silk. Guaranteed quality. Remarkable value.

Dress Poplin, 49c

Regular $1.00 Value

36 inches wide, silk warp, bright finish, street and evening shades and black.

Satin Duchesse, 89c

Regular $1.50 Value

36 inches wide, fine quality black satin duchesse; beautiful dress material.

Storm Serge, 69c

Regular $1.00 Value

56 inches wide, all wool, weather tested; choice of navy and black; wonderful value.

Dress Velveteens, 59c

Regular $1.00 Value

28 inches wide, fast pile and color; shown in the new fall shades; extra fine quality.

Main Floor—Mail Orders Delivered Free.

Women's 25c Hose Special 12½c

Silk and Silk Lisle

A clean-up of a big mill's surplus stock; choice of black, white or colors. Big money-saving offering.

Silk Ribbed Hose 25c

Misses' 50c Value

These are irregulars of our best numbers; black, white, tan, pink or sky.

Pure Silk Hose 59c

Women's $1.00 Value

Full fashioned in all the latest suit shades. Best Hose Value in Boston.

Main Floor. Mail Orders Delivered Free.

The Old "Butler" Corner, 90 Tremont Street

Morse-Made Fall Overcoats at Exceptional Prices

"If it's at Morse's it's Correct
If it's Correct it's at Morse's"

DURING the "'tween season's" period in our overcoat shops this summer, we busied ourselves exclusively on Top Coats for the Fall.

YOU reap the real advantage.

We are showing about 350 high-grade Fall Overcoats for you to select from, all scrupulously Morse-tailored from the smartest of the season's fabrics, including the popular non-wrinkle Knit Fabrics in attractive shades of Gray, Blue and Green, handsome Tan, Brown and Oxford Covert Cloths now so fashionable, and a number of attractive Grays and Fancy Scotch mixtures at the unusually moderate prices of

$12.50 $15 $20 and $25

¶ Besides being up-to-the-minute in features of Style and Finish, every one of these coats bears the well-known Morse guarantee of satisfaction.

More Morse-Made Clothes Are Sold in New England Than Any Other Kind

Wash St. Cor. Brattle

Leopold Morse Co.

Adams Square

Open Saturdays Until 10 P. M.

ROCKEFELLER TO PUT BAN ON MINE UNION

By International News Service.

TRINIDAD, Col., Sept. 24—There will be no dealings between the Rockefeller interests in Colorado and the United Mine Workers of America in the future. John D. Rockefeller, Jr., and his associates who are making a tour of inspection of the mining districts in this State, made that clear today in a declaration of the plans that will be followed in the management of the mining properties.

John D. Rockefeller, Jr., also made it plain that no union man would be discriminated against because of his affiliation with the miners' organization. At any time, he said, any miner with a grievance could make a complaint to any official of the mining companies and if he desired, appeal his case to Mr. Rockefeller himself.

With the announcement that the open shop is to prevail in the mines and steel and iron plants in Colorado, the financier also announced that he planned the expenditure of a large amount of money to better the living conditions of the miners. Mr. Rockefeller said his plan had been determined upon as the best for the workers, after he had obtained first hand information on the conditions under which the men are working and living.

UNION TO BE IGNORED.

The plan that takes no consideration of the miners' union contemplates a system of representation, under which employes can take up their grievances without fear of being discriminated against, even though they appeal from the sub-bosses direct to the general managers and presidents of the companies. All employes, under Rockefeller's plan, will be dealt with as individuals, and each employe will be given an individual rating. Meantime they will be permitted to organize as Rockefeller employes, though without affiliation with the United Mine Workers of America.

Mr. Rockefeller last night danced in a little schoolhouse at Cameron, 2,800 miles from Broadway, with Mrs. Charles Kaiser, the pretty wife of the mine superintendent. Mr. Rockefeller glided over the none too smooth floor to the strains of "Tipperary."

As Mr. Rockefeller was leaving the boarding house at Lester, where he had lunched with a crowd of miners and company officers without having taken time to wash the accumulated dust of a long, hot ride from his face, he was greeted by a negro miner just from the pit.

"Mr. Rockefeller, this is Willie Hood," said B. J. Mattison, assistant general manager of the company.

WORKER ASKS PENSION.

Hood, after greeting Mr. Rockefeller, recounted at some length that he had been an employe of the company twenty-two years and asked for the promise of a pension when he had served twenty-five years.

"I think you and I will go on a pension about the same time," said Mr. Rockefeller.

Mr. Rockefeller had his first meeting with David Griffiths, who was selected as the company's mediator when the plan of dealing with labor grievances through representatives of the men was inaugurated several months ago.

At House Rockefeller announced that he wanted to confer with Griffiths in the presence of the labor representatives. So the pit boss was ordered to find Mitchell, who was working a mile inside the mine. Mitchell was produced and the conference began.

Rockefeller, coatless and with his hat pushed back, shot questions at Griffith and Mitchell in turn.

"How do you happen to be grievance representative of the men?" he asked of Mitchell.

TALKS WITH GRIFFITHS.

"They elected me," replied the negro, grinning.

"How did they elect you?"

"At a mass meeting."

"Any company officer there?" asked Rockefeller.

"Oh, no."

"How do the men feel—free to come to you with any complaint they have against the company?"

"Yes."

"Do you sometimes find that the foreman or the pit boss has been in the wrong and treated a man unjustly?"

"Oh, yes, and when they have I go to Mr. Griffiths and he fixes it up."

Mr. Rockefeller whirled on Griffiths.

"Do these grievance representatives ever try to take anything over your head to the president of the company?" he demanded.

"They never have yet," replied Griffiths. "Usually the grievance is adjusted with the superintendent without reaching me."

"How do these complaints reach you?"

"Well, I go from camp to camp myself and talk to these grievance representatives," said Griffiths.

"Don't you wait for them to send for you?"

"Not on your life, I don't. I hunt them up and ask them if anything is the matter between them and the supers. That's what you hired me for, isn't it?"

"Look here," he flashed, turning to Griffiths, "do you make any distinction between union and non-union men in settling the grievances appealed to you by the miners?"

"I certainly don't," replied Griffiths. "We treat all the men treated alike as long as they are willing to work and behave themselves?" persisted Mr. Rockefeller.

"Yes," Griffiths answered.

Leaves Fund for Educating Needy

GREENFIELD, Sept. 24.—The death of Mrs. Esther M. Warner, widow of Amon K. Warner, brings to light a bequest of the estate of Mr. Warner. The estate is valued at $64,000, the interest from which is to be used in educating needy American boys and girls of Greenfield between the ages of fourteen and twenty years. Mr. Warner died in Bethpage, Falls on April 15, 1886, following injuries received in a train wreck at Bardwells Ferry a week before.

ALLIES' BILLION MAY BE CUT IN HALVES

By B. C. FORBES.

NEW YORK, Sept. 24.—I am in a position to make the following statements concerning the proposed American loan to Britain and France:

The terms of the loan have been thrown into the melting pot.

The amount of the loan has been frittered down to $500,000,000.

Russia will not be associated with the issue in any shape or form.

It is by no means certain the terms will be agreed upon.

Therefore, there is a possibility that the negotiations will fall through, although this is declared by insiders to be most unlikely.

Indignation is expressed in banking local and out of town financial circles at the whole method of handling these negotiations.

The Anglo-French commission have built a Chinese wall about themselves which bankers complain, can be scaled only by J. P. Morgan and those associated with him.

Lord Reading, chairman of the commission, is said to have seen one or two members of so-called German banking firms on the quiet, but a majority of substantial bankers at the heads of bond firms have been denied all occasion to take part in discussion of the loan.

Even Sir Edwin H. Holden, although having many banking friends in New York as well as in the South and Middle West, has not once been seen in the financial district visiting important bankers—with the exception, of course, of Mr. Morgan and his partners.

So far the negotiations have been wholly between the British delegation and the fiscal agents of the British government, a circumstance which is beginning to excite severe criticism. Morgan & Company, it is commented by those shut out from the daily powwows of the inner circles, are in a position of endeavoring to raise a loan to pay for goods they themselves assisted to order.

J. P. Morgan, it is remarked, are a national bankers, although the loans he asked must be handled, banks point out, chiefly by the 7,700 national banks throughout the country.

Open hostility to the loan is developing in outside quarters. Following the first of a series of anti-loan mass meetings held by the American Truth Society last night, letters protesting against the loan have been sent to President Wilson, State Treasurer Wells, Mayor John Purroy Mitchel of this city and many other publications. These were signed by G. S. Mead of the American Truth Society. Another mass meeting will be held by this society in this city tonight.

Charles P. Hall, vice-president of the American Hide and Leather Company, with a score of plants in New England, came out today in an interview in favor of the proposed loan, saying that New England interests are for it because it would help New England industries.

Pope Is Urged to Try Afresh to Gain Peace

ROME, Sept. 24.—Pope Benedict has received fresh requests that he use his influence to bring about preliminary discussions to effect peace.

The suggestions that he use his influence to bring about a preliminary discussion come from authoritative quarters, with the additional remark that he need not hesitate because from all official sources come declarations that peace is now impossible, as this is being done to conceal the real situation and feelings.

THREE KILLED IN NEBRASKA TRAIN CRASH

By International News Service.

OMAHA, Neb., Sept. 24.—Three persons were killed and a score or more injured, some dangerously, when Missouri Pacific passenger train No. 704, bound for Kansas City, collided head-on with a freight train near Plattsmouth today.

Both engineers and the brakeman of the freight train were killed.

GENERAL STRIKE THREATENED AT WORCESTER

WORCESTER, Sept. 24.—Worcester was threatened today with a general strike of the 9,000 machinists in the city unless an eight-hour day and a five-cent-an-hour increase are granted by the machine shops.

J. H. Gilmore, organizer of the strike at the Whitcomb-Blaisdell Company and the Reed-Prentice Company, where 1,100 men are out, announced that formal demands would be presented today to the Morgan Construction Company and the Heald Machine Company, and that unless these demands were granted the 400 men in the these plants would be called out.

"We intend to push these demands in every machine shop in the country," Gilmore said, "and unless the men get what they deserve we will call every one of the 9,000 machinists in the city out on strike."

Beginning Tomorrow—Saturday—and Continuing Next Week

We Hold a Special Exhibition of MOTHER GOOSE PICTURES

(Published by P. F. Volland & Co.)

For Decorating Children's Rooms

There are 108 different Mother Goose subjects included in this great exhibition. A special gallery is assigned for this showing, governed by old Mother Goose herself in costume. Inserted in each picture is an appropriate verse, describing the subject.

These High-Grade Pictures Now Offered at 25c unframed, and 50c with half-inch white enamel frame

This is the first showing of these pictures in Boston.

In connection with this exhibit of Mother Goose Pictures parents will find a very interesting display of toys in our All the Year 'Round Toy Store, Third Floor, New Building.

Come and Bring the Little Tots

Jordan Marsh Company

New Tricorne, 4.50

Du Barry, 2.50

Two Medium Priced Hats With All the Style of Imported Models

Some people think that because we are showing imported model hats direct from such Parisian modistes as Marie Guy, Reboux, Lanvin, Maison Lewis, Germaine and Marie Edmee that they could not get a good hat here for a small price.

As a matter of fact we *specialize most strongly* on hats of moderate price. Because we are regular customers of the most famous Paris milliners is one very good reason why we are able to produce inexpensive hats with all their style and elegance, but at very modest prices.

Take, for instance, the two hats illustrated above. They are models of good lines, embodying the latest style ideas—they are both beautiful hats and the prices are very small.

Du Barry model *(illustrated above on the right)* is one of the season's smartest untrimmed styles. It is made of soft shirred Lyons velvet, one of this year's most popular materials; and an unusual value for..... **2.50**

The Exclusive Tricorne *(illustrated above on the left)* is one of the smartest tailored styles we have seen. It is made of black Lyons velvet with French edge trimmed with grosgrain band. It would be difficult to find its equal for anything like this price..... **4.50**

VELOUR OUTING HATS—Ten new sport models in black and latest colors, **8.00**

Scores of other good models in medium priced Trimmed and Untrimmed Hats from...5.00 to 75.00
Original Imported Paris Model Hats....45.00 to 85.00
Imported Millinery Novelties from.....25c to 5.00

Around the Store (Main Store)

—Fine huckaback towels, soft finish, beautiful damask borders; sold regularly for 62½c each. Now marked to 50c each.

—The new colored smocked dresses for little tots from 3 to 6 years have just been received in the Infants' Section — 2.95 to 5.00—reproductions of English dresses.

—Girdles will be much worn this year—the latest novelty is a satin girdle with touches of fur trimmings for 1.00.

—One of our latest importations in handkerchiefs has an embroidered colored initial—either hemstitched or hemmed—for 25c.

Jordan Marsh Company

Smart Styles in Right Materials For MISSES and JUNIORS

15.00

Never was the Fall Style Show in these Girls' and Misses' sections so complete or so interesting—so intensely interesting to the girls themselves.

Every girl likes to choose from a wealth of pretty new styles and they are here in abundance.

25.00 *15.00* *25.00*

This entire third floor is a Bazaar of the New and Beautiful. The result of months of keen, far-sighted specialization by a number of expert buyers who devote all their time to producing the best for Misses, Juniors and Girls.

The New Dresses

The school and college girls who flock to this remodeled and enlarged section every day are delighted with this wonderful new stock of pretty frocks and dresses for every occasion.

The modified Russian blouse and the Redingote models are their favorites. They dote on the new military touches. They revel in fur trimmings. All the new style ideas and materials are ready. Here are two specially priced:

Misses' Afternoon or Theatre Dress, *as illustrated above,* in crepe de chine or taffeta; Georgette crepe sleeves, velvet crepe collar and cuffs, braided yoke skirt—in navy, Russian green, brown, and black.

15.00

Misses' Smart Serge Russian Dresses; a striking two-piece model with box plaited skirt and braid trimmed, white vestee effect, in navy, black and African brown; practical and stylish, and splendid value for

10.00

Other Dresses 7.50 to 60.00.

The New Suits

Never were the styles so well suited to the flapper age as well as to the college girl and debutante. Whipcord, serge and broadcloth—some with velvet, some richly fur trimmed—the military touch in braid and collar. The newest dark shades, of course—rich, warm colors and great beauty of fabric.

Misses' Broadcloth Blouse Tailored Suit, with new flare peplum; seal collar and cuffs and large seal buttons; in the Autumn shades of fieldmouse, African brown, dark green and navy. Specially priced at

25.00

Misses' New Whipcord Tailored Suit, *as illustrated above, at the left,* box coat style, braid trimmed and velvet collar edged with fur, flare skirt; copy of an imported Larwin model and one of our best for

25.00

Misses' Box Coat Tailored Suit, *as illustrated above,* a model especially adapted to younger girls from 13 to 17 years, in mixtures and cheviots, button through to neck, convertible collar; in all good colors,

15.00

Other Suits 10.00 to 60.00.

Misses' Fur Trimmed Tailored Suit, *as illustrated above, at the right,* in fine broadcloth blouse model, especially adapted for flappers, wide patent leather belt, side fastenings, shoe top length; in all newest colorings,

25.00

18.50

Misses' New Coats

Plaid Mixture Coat, *as illustrated,* with the new Lucille shoulder, slot seam back, semi-belted, lined to waist with guaranteed satin,

18.50.

Smart New Raglan Coats, in mixture and plain fabrics, braid trimmed, flare velvet collar, large pockets,

15.00.

Other Misses' Coats from 10.00 to 45.00

New Fall Coats and Dresses for the Little Girls

Misses' New Millinery

Misses' Lyons Velvet Hat, drooping brim, faced with pink satin, band of skunk fur and pink chrysanthemum to match lining **8.50**

Close Fitting Tricorne Model Hat, prettily trimmed with velvet band and ornaments; special value **5.00**

Other Misses' Hats 1.75 to 15.00

"I always come right here first when I want anything for the children," said one customer. "I find I save a great deal of time by not running around because your assortments are so large I am certain to find exactly what I want."

3.95 *7.50* *8.75*

Girls' New Serge Dress, *like illustration,* all wool, new straight yoke effect, new side lacing, silk braid trimmed and double box-plaited skirt **8.75**

Girls' Princess Serge Dress, deep round collar and cuffs of white serge, button trimmings, broad belt, full length, pleated effect back and front, at **6.75**

Girls' New Anderson Gingham Dress, *like illustration,* for school wear, smocked yoke, waist of contrasting shades of chambray, near-coat style, broad velvet belt effect **3.95**

Other New Fall Dresses from 1.00 to 22.50

Few stores in the world, certainly none in New England, show so many new styles in Girls' Coats and Dresses as you will find in this enlarged section. Literally hundreds of new models to choose from. These are sample offers.

Girls' New Zibeline Coats, *as illustrated,* with new plush collar and cuffs, new round yoke and broad belt, large bone buttons, lined throughout; very smart **7.50**

Girls' New Broadcloth Coats, fur trimmed, broad belt, collar and buttons velvet, lined throughout; in African brown, green and Copenhagen blue **12.50**

Girls' New Tailored Coat, of Vicuna cloth, a new all-wool fabric, deep stitched yoke back and front, large patch pockets, convertible collar, at **10.00**

Other New Fall Coats, 5.00 to 29.50

Here's a New Middy Blouse

Misses' New Smocked Middy Blousses, *as illustrated,* of a pretty model of basket weave linen; in blue, old rose and brown **2.00**

Misses' New Mousseline Blousses, in stripes, all good colors..... **1.95**

Other Misses' Blousses 79c to 15.00

Jordan Marsh Company

110,000 Men for Dardanelles.

BERLIN, Sept. 24.—A new army of 110,000 men has been sent to the assistance of the allied forces at the Dardanelles, according to the Overseas News Agency.

Any time, any clime, indoors or out—when hunger nips, the answer is

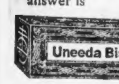

are the most nutritious food made from flour. Their cost is small, their worth is great.

5¢

NATIONAL BISCUIT COMPANY

MORE HARD LUCK FOR CITY HALL EDITOR

Some miscreant has "swiped" the Harvard football season ticket of Standish Wilcox, editor of the Boston City Record and social secretary (ex-officio) to Mayor Curley.

Wilcox's editorial sanctum is next to the Mayor's outer office. People, particularly politicians, come and go, usually seeking the favorable notice of the editor.

Wilcox expected his football ticket in the morning mail. Not finding it, he mentioned the circumstance casually to the letter carrier.

The mail gentleman said: "Why, I left that ticket letter for you on your desk with other mail. I noticed the return label on the envelope."

Up to press time Wilcox had been unable to find anyone around City Hall who knew anything of the missing ticket.

HANLEY CLAIMS FLYER LOST HIM VOTES

Dr. James P. Hanley of No. 22 Highland street, Roxbury, one of the three candidates for the Democratic nomination for the Senate in the Seventh District, Wards 18, 19 and 22, "was swindled out of the nomination by an eleventh-hour flyer and contemptible political trick," according to a statement made by the doctor today.

Dr. Hanley, former representative P. Joseph McManus and Senator James P. Timility, were the candidates. Timility won the nomination. The vote was: Timility, 2,733; McManus, 2,218; Hanley, 1,317. Hanley is now being urged to run as an independent on election day. He says he is giving the matter serious consideration.

"I was the victim of a most contemptible political trick," said Dr. Hanley. "I campaigned in Wards 18, 19 and 22 the night before the primaries and was given splendid receptions. I made my contest on clean-cut issues and would have won were it not for the lying phraseology of what I term an eleventh-hour flyer, which read:

> Sept. 20, 1915.
> MR. VOTER!
> HANLY
> NOT IN
> SENATE FIGHT.
> VOTE FOR
> McMANUS
> AND DEFEAT
> TIMILTY.
> —PATRICK DONOVAN.
> No. 41 Leon Street.

"The flyer was yellow. I have since learned there were 20,000 of them printed. The label number was stricken off, but I know where they were printed. I know the man who gave the order. I know the conversation that took place.

"A friend of mine saw the impression of the type on the press. That was how I came to know the author of the flyer. The catch in the phraseology, Hanly Not in the Senate Fight, shows the workings of a trained political mind. I spell my name H-A-N-L-E-Y. The E was left out.

"I believe in fighting fair. So do the voters in these wards, those who are not subservient to the dictates of a master. The issuance of that flyer in the interest of any of my opponents was very unfair. I intend to bring that fact home to the minds of the voters.

"My reason for fighting this unfair method is to let the voters of the district know that I entered the contest to win and not to withdraw. I was never a quitter, and never will be. The impression intended to be conveyed by the flyer was that the signer was Patrick F. Donovan, chairman of the Ward 22 Democratic committee, my personal friend.

"I consider the trick an outrageous attack on the rights of American citizenship, an affront to the many friends who supported me in the past and an injury to the Democratic party."

Lynn Judge Says Speeding Must Stop

Three drivers of jitneys operating between Lynn and Nahant came to grief in the Lynn court. Judge Southwick lectured one of the offenders as he passed sentence. Charles B. McKenney, Brownville avenue Lynn, was given thirty days in the House of Correction for operating his machine while under the influence of liquor. The court announced that speeding in jitneys must stop, especially to and from Nahant, must stop.

Henry J. Perry and Lee Curry, both of Lynn were fined $10 each for operating without having a jitney license.

EARLY "WANT ADS"

For the Sunday Boston AMERICAN have the full benefit of all editions and are always correctly classified. Get your "copy" in today without fail at Dudley street on February 4.1 East Boston section.

$500 TO WOMAN KNOCKED DOWN BY "L" MAN

Mrs. Mary J. Anderson of Cambridge was today awarded $500 in settlement of her suit against the Boston Elevated for injuries received when she was accidentally knocked down by a special officer of the company at Dudley street on February 4.1

Taft Not Candidate, Says His Brother

SAN ANTONIO, Texas, Sept. 24—William Howard Taft is not an aspirant for the Republican presidential nomination in 1916, according to Henry W. Taft. The former President's brother said he talked with the ex-President in California and felt confident the ex-President would resist any overtures to become the Republican nominee. Mr. Taft was here en route to the Taft ranch near Gregory, Tex., where he will spend a week.

Meeting to Aid Jews.

A mass meeting for the benefit of the Jewish war sufferers will be held Sunday afternoon at the Ohel Jacob Synagogue, corner of Paris and Gove streets, East Boston, under the auspices of the relief committee of the

EARTHQUAKES IN ITALY CREATE TERROR

By International News Service.

ROME, Sept. 24.—Thousands of persons who fled from their homes last night as the result of an earthquake shock, felt at many points throughout Italy, returned today, the terror having subsided.

At Messina a severe shock was felt at 9:15 last night and many persons there spent the night in the fields.

AUTOIST GIVEN NINE MONTHS IN JAIL

William F. Gordon of Quincy was sentenced in Roxbury court today to six months in Dedham jail for operating an automobile while under the influence of liquor, and to three months for stealing an automobile. He appealed both sentences, and was held in $500 on the first charge and $250 on the second.

Diamond Bank Sensation

Buy Diamond Rings on The "Jitney" Plan

ABSOLUTELY NEW

We created a sensation years ago, when we were the first Jewelry House to sell Jewelry $1.00 down and $1.00 a week. But it was nothing to this.

Nothing Ever Like This Before

Diamond Jewelry or Watches delivered to you upon the payment of a single "Jitney" (5c). You pay "2 Jitneys" the second week and add "1 Jitney" each week.

MEN AND WOMEN

can now buy all kinds of Watches and Jewelry on the wonderful "Jitney" plan.

Watches and Diamond Jewelry

of all kinds can now be bought on this wonderful plan.

Se dditers any watch or piece of jewelry in this store to you from $10 to $25 value.

Mail Orders Filled.

The reason this new plan of ours is causing such a sensation is because this is one of Boston's oldest jewelry houses with a record of 20 years of honest dealing. We are dependable and always deliver the goods.

THE DIAMOND BANK

The Sure and Easy Way to Save a Diamond

It's new and original—something better than ever. This is the only store where you can get this wonderful bank. Delivered to you

FREE

LENOX JEWELRY CO.

373 Washington Street

Ninth Floor — Boston, Mass. — Take Elevator

Mail Orders Filled

TIRED PEOPLE FIND BEER A MOST BENEFICIAL BEVERAGE

MORE—and more—are people being converted to the idea that beer—drunk with the meals—or when one is tired and thirsty—is excellent for the health.

Prof. Moleschott says:—"A good beer is as nutritious as fruit. A good beer partakes of all the advantages of the alcoholic beverages and at the same time fully quenches the thirst by its abundant amount of water. Hence, beer is particularly adapted to satisfy the form of thirst caused by bodily exertion."

Knowing the food value of beer it is no wonder that our aim is to be the leader in producing this product. We use Imported Bohemian Hops exclusively and the best of malt in the brewing of Harvard Green Label Beer—and insist that it is aged fully four months before leaving the brewery. Harvard Green Label Beer in bottle can be had from

Samuel Cochran & Co., 6 Congress Sts., Boston
Jas. F. Connor & Co., 125 Dartmouth St., Boston
L. A. Curtis & Co., 672 Dudley St., Dorchester
Calabria Wine & Bot. Co., 125 Endicott St., Boston
J. E. Doherty & Co., 330 Atlantic Ave., Boston
Jos. M. Duffy & Co., 1347 Dorchester Ave., Boston
Gem Wine Co., 50 Sumner St., East Boston
The Ginter Co. Stores, Boston
M. H. Glynn & Co., 366 Washington St., Brighton
E. E. Gray & Co., Cor. Blackstone and Hanover Sts., Boston
D. F. Hackett & Co., 1122 Dorchester Ave., Dor.
Mackey & Burke, 97 Essex St., Boston
Maverick Wine Co., 31 Maverick Sq., E. Boston
Frank S. Murphy, 61-63 Charles St., Boston
J. W. Hession & Co., 141-143 Huntington Ave., Boston
S. S. Pierce Co., 69 Tremont St., Dartmouth St., Huntington Ave., Boston
William Pink & Co., 347A Columbus Ave., Boston
J. T. Powers Jr. & Co., 703 Tremont St., Boston
C. L. Richardson & Co., 767 Beach St., Boston
Ryan Brothers, 1096 Dorchester Ave., Boston
Santa Clara Co., 238 Washington St., Boston
A. G. Pearce & Co., 726 Dudley St., Upham's Cor.
T. F. & W. W. Taff, 183 Blackstone St., Boston
A. Thiel & Co., 43 Hanover St., Boston
Thiel's Wine Cellar, 845 Atlantic Ave., Boston
Frank Vesce & Co., 873 Saratoga St., E. Boston
Wood, Pollard Co., 117 Causeway St., 617 Atlantic Ave., Boston

Harvard Brewing Co., Lowell, Mass. Boston Branch, 45 Commercial Wharf

WOLF'S

As Safe as a Bank

Our guarantee to you

When you trade here it's like putting money in the bank—YOURS again when you say so

We back up our claim of underselling every other store—we urge you to compare your purchase with any other store's offering—Unless you save money trading here—get your money back. We're certain of our values and we want you to be, too.

And we do not stop at saving you money—Our clothes must prove true—by long wear and good service. We stand ever ready to make good your slightest grievance—There's not a store in the whole world more worthy of your trade or more able to merit it!

—And Legal Stamps With Every Purchase

MEN'S $15 Suits

In point of style—fabric—tailoring—and value, a Fifteen Dollar Suit—our greatest special at

$10

Every Suit Absolutely All Wool

All the new mixtures—fancy patterns, plain colorings—Blue serges—Black Thibets, in 2 or 3 button, patch pocket or plain styles—In short, a big variety of real $15 suits for a ten dollar note.

Men's Dept. Enlarged

In order to show a greater variety than ever before and make sure of our increased business, we have enlarged our Men's Clothing Dept. to nearly twice its former size.

MEN'S $20 Suits

Finest Fabrics—cold water shrunk—Very well and carefully tailored—Highest priced tailors' models copied exactly.

$15

America's Best Hand Loom Fabrics

To buy these Suits elsewhere under $20 is simply out of the question. They're beauties; every new fabric, color, style; an almost endless variety and every suit will fill your cup of satisfaction to the brim.

Men's $3 Hats $1.97

$5 Sweaters $2.95

Men's heavy all wool Shaker Knit Sweaters, of long, selected Australian wool, in oxford, crimson, navy and brown, with or without pockets.

$1.50 Shirts 80c

Linen, Soiette, Percales or Madras—guaranteed fast colors—all sizes. These are real $1.50 values at 80c—no four months.

$1.50 Boys' Shoes $1.00

Special for opening of new store—Boys' Tan Calf Blucher Button Boot, with Goodyear welt soles; sizes 9 to 13½ at $1.00; sizes 1 to 6 at $1.18.

For the Ladies

This... $7.50 Dress $3.98

Beautiful Silk Poplins.

The newest models in Silk Poplin Dresses, trimmed with velvet ribbon and lace collar and cuffs, as illustrated—In all the new Fall colors and black.

This... $20.00 Suit $14.97

With All Alterations Free.

Serges—Poplins—Gabardines—every suit strictly all wool—with guaranteed satin or silk linings—trimmed—fancy—plain tailored—all copies of most expensive models—and all alterations free.

50c Brassieres 25c

Wonderful lot of heavy Camisette Brassieres—reinforced modern arms—backed in front—deep embroidered back and front—all sizes.

1.49 Crepe Kimonos 79c

Beautiful designs—large variety—Empire style—elaborately trimmed—All new colorings—almost half price.

98c Waists 49c

Lawn Waists—Voile Waists—lace and embroidery trimmed—Tailored Waists—All Fresh—crisp and cool—and a big variety to choose from—sizes 16 to 44.

Women's 39c Boot Silk Stockings 25c

Double soles and toes—heels spliced—black.

"Your Money Back if You Want It"

WOLF'S

"MY CLOTHIER"

Hanover and Portland Streets

Women's 69c Chamoisette Gloves 50c

White or black—wide embroidered backs—pearl clasps.

Boys' Suits With Extra Pants Value $4 $2.98

Guaranteed all wool cassimeres—lined pants—sizes 7 to 18—a wonderful value.

$5 Blue Serge Norfolk Suits $3.98

Guaranteed all wool serges—lined pants—sizes 2 to 18—a wonderful value.

$4.50 Hats $2.98

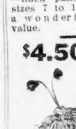

At our millinery opening tomorrow we will offer beautiful ostrich fancy trimmed velvet hats, worth $4.50, for $2.98 and specials at $2.49 and $1.98 which will simply astonish you. Don't miss seeing the most phenomenal values in the prettiest hats in Boston.

REMARKABLE SCENES OF THE HAMPTON BEACH FIRE AT ITS WORST

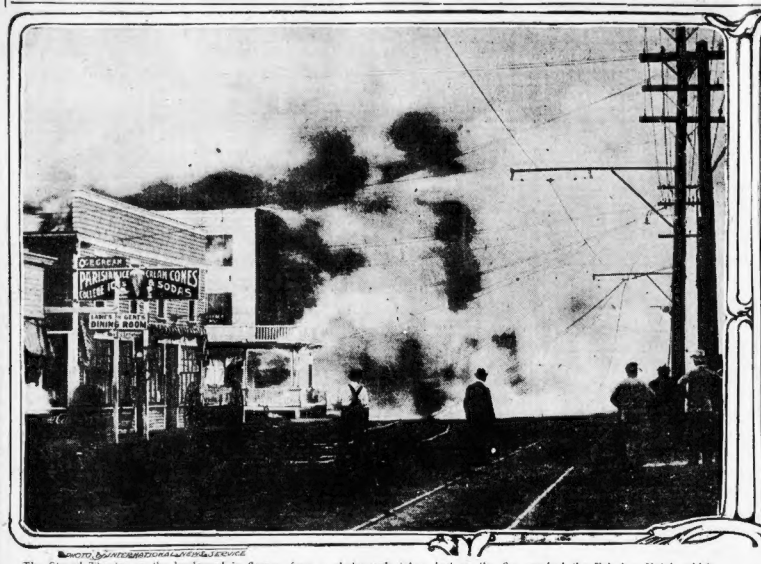

PHOTO. BY INTERNATIONAL NEWS SERVICE

The Strand Theatre on the boulevard in flames, from a photograph taken just as the fire reached the Fairview Hotel, which was also destroyed.

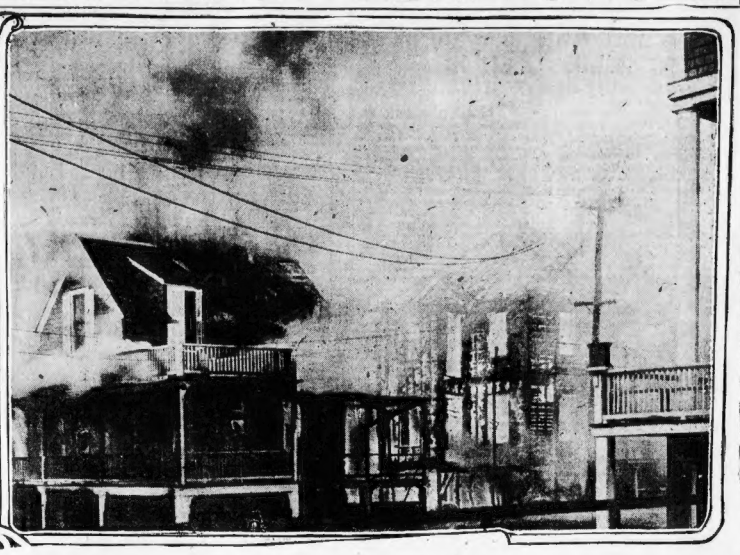

The house on B street, owned by Garland and Humphrey of Haverhill, a mass of flames when the photograph was taken, where the blaze started.

60 HAMPTON BEACH BUILDINGS ARE SWEPT AWAY BY FLAMES

Continued from First Page.

place and store, with the single exception of the Casino, which was situated 200 feet or so to the south of the place the fire started.

DYNAMITE IS USED.

Fanned by the brisk southwesterly wind, the flames advanced rapidly, practically unchecked by all that the Hampton Beach fire department could do with their hose or the dynamite from Applecrest Farm, Hampton.

Three different times Walter B. Farmer, dynamite expert, who rushed an auto load of the explosive from his farm to the beach, blasted out a wide avenue across the path of the flames. Each time the blazing embers were carried across these dynamited areas to the cottages beyond.

With the arrival of help from the fire departments of Portsmouth and Haverhill, and later from Amesbury and Exeter, a determined stand was made at Highland avenue, almost in front of the Hampton Beach fire department quarters.

SAVED BY WIND CHANGE.

In spite of this concentration of fire apparatus, the fire would have continued, only temporarily checked, but for a fortunate shift in the wind to westerly. This carried the rain of burning brands to sea.

Checked in its northerly advance the fire slowly burned itself out, but not before it had worked slowly back into the teeth of the wind, to Marsh avenue.

BUILDINGS BURNED.

The buildings destroyed were:
Apsworth Hotel.
Janvrin Hotel.
Fairview Hotel.
Grandview Hotel.
Lawrence Hotel.
Pleasant View Hotel.
Olympia Theatre.
Strand Theatre.
The Delancy House.
The Glendon, owned by Janvrin Brothers of Haverhill.
Clark's bathhouse.
Owen J. Boston's confectionery store.
Graves pharmacy.
L. C. Ring's store.
The Wilfred cottage.
Florence Dearborn's cottage.
Eben Currier's cottage.
Emma Hamilton's cottage.
Louis R. Hovey's cottage.
Six cottages of Dennis Mahoney.
Frank James' cottage.
Many smaller structures.

LOSS MAY BE $250,000.

Estimates of the total damage, made by insurance adjusters, who flocked to the fire, varied from $200,000 to $250,000. Many of the cottages were uninsured on account of the almost prohibitive insurance rates, due to the lack of adequate fire protection.

The fire department at the beach is an emergency arrangement. Water is secured from high pressure hydrants. After an hour, during which practically everyone on the beach with even a garden hose was drawing on this water supply, the high pressure service collapsed, unequal to the many drains on its supply.

As near as can be discovered, the blaze started in a B street cottage owned by Garland and Humphrey of Haverhill.

Mrs. M. C. Moore discovered flames licking up the sides of the cottage. She immediately spread the alarm, running out into the boulevard and calling for help.

EMBERS FIRE THEATRE.

If a stream of water, even of garden hose size, had been brought into use at once, the flames might have been checked at the first cottage. Most of the cottages near had been closed, and no one thought of breaking into any of them in a hunt for hose.

By the time Mrs. Morse herself thought of the garden hose, the fire in the first cottage had gained too much headway. Besides, she had her own cottage to save. With her own garden hose she did manage to save her house, although everything around it burned.

From the blazing cottage the flames leaped to the pharmacy owned by H. F. Graves of Concord. While the drug store was still smouldering in the crisping heat from the Garland cottage, blazing embers fired the Strand Theatre, owned by Goldstein Brothers of Worcester.

From these three burning buildings showers of sparks shot up, to be spread along the beach by the southwest wind. Nearly every spark that landed on a building started another fire.

With every building of wood, with no adequate fire department to oppose the advancing flames, it seemed as if the entire beach was doomed.

HELP IS CALLED.

Fire Chief L. C. Ring immediately telephoned for help to Portsmouth and Haverhill. Motor apparatus was rushed over the road to the beach, arriving in time to be of great service. Later additional help was secured from Amesbury and Exeter.

While awaiting the arrival of outside help the men and women at the beach set to work with buckets carrying water from the ocean, with garden hose, and even with shovels. Where water was scarce sand was used instead. But the combined efforts of these volunteer fire fighters made scarcely any impression on the fire.

From the Strand Theatre the flames leaped to the two-story building occupied by Garland & Murphy as real estate offices, and then to J. S. Garland's cottage.

The Janvrin Hotel, a two and one-half-story wooden building of about fifty rooms, was the first large building to break into flames. Soon after the Lawrence House, close by a little smaller than the Janvrin, also caught.

FLAMES JUMP STREET.

The flames then jumped across C street, sweeping over the two cottages of J. E. Sussman, the Clark bathhouse, and the long, one-story wooden pavilion, owned by L. C. Ring, and used as a dance hall. In the rear of the dance hall was Chief Ring's big double cottage house. This went while the chief himself was at the other side of the fire, trying to organize some effective fire force.

At the Olympic Theatre the first desperate stand was made. Some organization had been effected, and the volunteers had hopes of checking the blaze. The heat, however, was so terrific that the firemen were driven back before they could get into effective use the few lines of hose they had ready.

Sweeping toward the ocean the fire took in cottages, five stores and the Grand View Hotel. At Marsh avenue, at the back of the beach, determined work by volunteers saved the cottage of E. H. Wentworth of Haverhill.

The fire, in leaps and bounds, then took in the block in which was the grocery store, cafe and boarding house of C. J. Jenkins, four small cottages owned by Mrs. Ina Potts and took in the Pleasant View Hotel

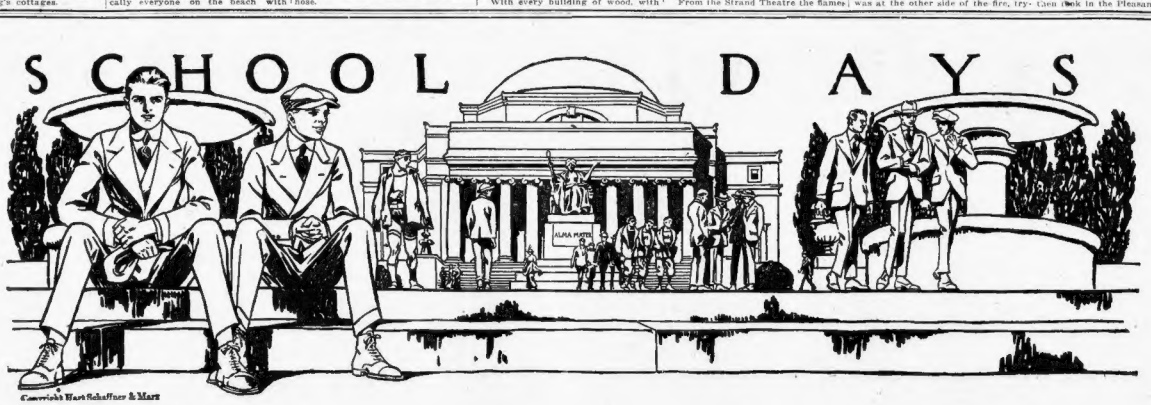

Copyright Hart Schaffner & Marx

Are you going away to school?

Hart Schaffner & Marx Varsity Fifty Five suit styles are for you

Most of the fellows you know take a good deal of interest in clothes; their own and yours. This is to remind you that you can buy a fall suit in this store that you'll be proud of.

Don't go to a tailor and pay a big price. See these before you leave. For fine materials, made up along the right lines, with the right touch, get posted on Varsity Fifty Five.

$25 is a good price to pay; fine suits for less and more

The Continental Clothing House

The home of Hart Schaffner & Marx clothes

651-657 Washington St. Cor. Boylston St.

Wines, Beverages
Savings of One-Third and Only Finest Qualities. Convenient Stores.
Whisky "Monter" Pure 97 Proof $1.25 Value 97c Qt.
G. O. Blake Whisky C. C. Bottling 83c
Green River Whisky 97c
Scotch Lords of England Real Glenlivet 89c Bot.
Rum, Gin $1.50 Val. 73c Qt.
Wines Pure Calif. Port, Sherry, etc. 25c Bot.
Booth's Old Tom Gin 78c
Brandy Jas. Hennessy Old Vintage 1.49 Bot.
Budweiser Beer 1.30 Doz.
Malt "Aquilon" Pt. Purest, Best 10c 73c Qt.
BUTTER 29c lb
FINEST FRESH CREAMERY
Fancy Eggs Strictly Fancy 35c Value 29c Dz.
Teas "Golden Rose," Colored Mixed or Eng. Break 31c Lb.
Coffee "Golden Rose" 30c Value Elsewhere 19c Lb.
Ginter Co
183 Summer ★ Cor. Elm & Union
495 Washington St. ★ 16 Canal St.
45-49 Bromfield St. No Liquors Sold at This Store.
The Ginter Co.'s Products also on sale at C. D. Brown Co., Inc.,
569 Washington St. (Adams House) And Specialty Shop, Inc., 122 Tremont St.

LICENSES ARE 'FIXED,' SAYS DR. CADY

That transfers of liquor licenses are "arranged" by professional "fixers."

that it is practically useless to go before the Licensing Board with remonstrances, and that the present board has adopted a policy of "scattering" licenses into districts where most of the residents are opposed to them, are opinions which were expressed by the Rev. George Luther Cady of Dorchester, at the convention of the W. C. T. U. in the First Baptist Church.

"I do not know of any section of the country," said Mr. Cady, "unless it be Tammany-ridden New York City, where the public sentiment on the liquor question and the actual achievements in controlling the sale of liquor are so far behind the West as right here in Boston. The liquor interests are the dominant power in politics, and there is an open alliance between the liquor and labor interests. The labor unions—and I believe in them, love them and want to help them prosper—are under stultified, if not corrupt, leaders, who have surrendered to the liquor interests.

Snows Fall in Alps.

LAUSANNE, Switzerland, Sept. 24. Winter snows already are falling in the Alps, making still more perilous the work of the Italian and Austrian troops battling in the mountainous regions near the border.

HARVARD IS TO HEAR ABOUT CONFUCIUS

Professor Unokichi Hattori of Japan has just arrived at Harvard. He is to be the first man ever to teach the doctrines of Confucius in an American university.

He is now occupying the quarters of Professor Asoaki, who lectured on Buddhism at Harvard last year, at No. 24 Ware Hall, Cambridge.

Professor Hattori is to give two chief courses in Harvard this year. One relates to Confucianism today, as a political and moral influence among the Japanese. He says that many Japanese are followers of Confucius in some respects and of Buddha in others, thus making it impossible to draw the line between the followers of the two prophets.

"Confucianism is not really a religion," he explained. "It concerns chiefly politics and ethics, rules of conduct. It is a mistake to call it a religion, Buddhism, on the other hand, is a religion, with its multiple rituals and spiritual beliefs. Thus it is easy to combine the two. You have no parallel to this in the West, among your various religions."

The other course which he will give relates to the life and times of Confucius, and is less modern in its bearing. Dr. Hattori will remain at Harvard for the entire year. He seemed to think it particularly worthy of note that for the first time Harvard should have a Catholic professor of philosophy in Dr. de Wulf, and a Japanese professor of Confucianism, and both in the same year.

WOMAN WANTS $5,000 FOR HORSE BITE

Mrs. Simi Nahon was in the equity motion session of the Superior Court before Judge Walt. She is the plaintiff in a suit for $5,000 damages against Jacob Sillovitz, alleging that a vicious horse belonging to Sillovitz and carelessly permitted to be upon the public street March 30, 1915, attacked her violently and bit her upon the forearm, inflicting painful injuries.

The hearing was on the motion of Sillovitz's attorney, Samuel Sigliano, that his client be released from the $1,000 attachment upon his property. After hearing the attorney's statement, Judge Walt released Sillovitz upon his filing a bond for $1,000 with sureties.

Calls Austrians from War Plants

WHEELING, W. Va., Sept. 24.—A movement to have all Austrians and Hungarians quit the plants where they are employed making war munitions for the enemies of Austria was inaugurated here today, when it was announced that a speaker representing a Cleveland society would address such workmen at Bridgeport, Ohio, Saturday night.

Fine Woman in Hospital Case.

Mrs. Minnie Morgan of Parkman road and Manning street, Needham, has been fined $50 in Dedham court for operating a lying-in hospital without a license. She appealed and was held in $300.

$5,795 Receipts of Italian Festa

Mrs. John Hays Hammond announces today that the gross receipts of the Italian Festa given on her estate in Gloucester on August 26 amounted to $5,795.

Business Notice.

CASTORIA

For Infants and Children

In Use For Over 30 Years

Always bears the Signature of Chas. H. Fletcher

Magrane Houston Co.

Washington Street and Temple Place

STORE OPEN ALL DAY SATURDAY

You can pay two or three times our moderate prices for

The Same Hats

WE ARE SELLING AT

$5.00 to $7.50

and the quality and workmanship are such as you seldom find at this price.

SMART LITTLE MODELS TO LARGE BRIM EFFECTS, silk beavers and velvets, black and the new soft shades. Trimmings are silver and metal ornaments, showing a little touch of originality.

Junior Hats

Ours are just what mothers want, and our prices are lower.

New Trimmed Hats for misses and children, designs appropriate for the young face, flat, floppy models and trimmed little ones in all the new ideas.

$2.95 to $7.50

Inexpensive School Hats in the greatest range we have yet shown—velours, corduroys and velvets.

50c to $5.00

WOMEN'S NEW HAT MODELS, UNTRIMMED; pokes, high-crown sailors, high-crown colonials, small and novelty shapes, in black, purple, brown, Russian green, navy blue, midnight blue and bordeaux shapes..... **$1.95 to $7.50**

Broadcloth

is the material of which it is made—

This Handsome

New Fall Suit for the Miss

Specially Priced for Early Buyers at

$15.00

See the sketch for description.

Note the plaited coat, circular skirt, military front, fur collar and cuffs, etc.

The colors: African brown, Russian green, navy and black.

At $13.50—Misses' New Fall Suits of poplin, very attractive model with pleated skirt; brown, green, navy and black, $18.00

At $19.75—More Misses' Poplin Suits with fur trimming and the same color range..... $19.75 $15.00

At $29.75—Rich Broadcloth Suits for misses, with dressy braided coat trimmed with beaver and black marten fur; African brown, green, navy and taupe..... $29.75

Durable Velvet, Corduroy, Chinchilla and Zibeline made into new

FALL COATS *FOR SCHOOL*

Some very plain, some a little fancy, but ALL WELL MADE according to our own ideas, taught by an experience of years of close study of the wants of young mothers...$3.95 to $15.00

Get them a little large or they will be outgrown before worn out.

The Practical All Wool Mixture Coats (here sketched) for girls of 8 to 14 years, especially priced for this week..... $5.95

$5.95

Girls' Gymnasium Bloomers, in serge, 6 to 18 years..... $1.50

Serge Middy Blouses, to match, $1.95

Serge Skirts..... $1.65 to $2.25

Have Your Children Grow Up in

EVN-TRED SHOES

Leathers, findings, linings, etc., GUARANTEED to be up to the same standard always maintained by Evn-Tread Shoes, and prices remain at $1.00 to $4.00, according to sizes and styles.

Misses' & Girls', Boys' & Youths'

Our Fitting Experts Make the Best Shoes Better

No Parade Columbus Day in New York City

NEW YORK, Sept. 24.—For the first time in eighteen years there will be no parade here Columbus Day, October 12, under Italian auspices. The Italian societies, in charge of the Columbus Day celebration, decided today not to have the parade because of the war.

A QUICK, SURE WAY TO END CATARRH

Wonderful Medicated Air Quickly Kills the Germs and Makes Your Stuffed, Catarrhal Head Clear as a Bell.

Catarrh is caused by a germ and these germs thrive for up in the passages of your nose, throat and lungs where no medicines or ointments can ever reach them. Before you can get rid of Catarrh you must get rid of the germs which cause it. The best way to kill catarrh germs and drive them from the system is to breathe up into the nose, throat and lungs the pleasant smelling, but powerful medicated germicidal air called Hyomei, which is formed by combining the pure healing oil of Eucalyptus with powerful germicides and healing agents that utterly destroy every catarrh germ they reach. You breathe Hyomei far up into your nose and throat through a little hard rubber inhaler which all leading druggists furnish with the complete outfit. This penetrating air not only kills the germs but it soothes and heals the sore, swollen, inflamed membranes, stops the discharge, spitting, hawking, etc., clears up the head and air passages and makes breathing easy again. Breathe it five minutes and you'll get blessed relief. Breathe Hyomei a few minutes daily for just a few weeks and every trace and symptom of catarrh will vanish. This isn't mere statement, it's a proved fact and Moore-Jarvis Drug stores and most every leading druggist in this vicinity will tell you that Hyomei is guaranteed to give your money back if you do not get from it the relief you're seeking. Hyomei is pleasant and easy to use. You'll like it. And it certainly does put a stop to Catarrh as nothing else will or can.—Advertisement.

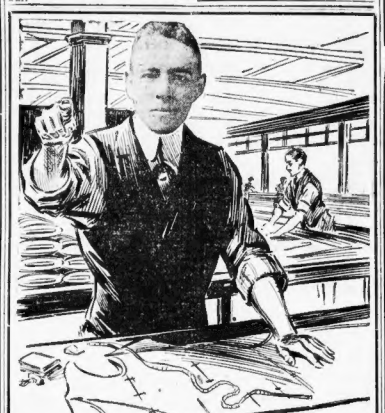

You—a man of discerning taste—know in your heart my "made-to-measure" suit is what you want.

Why try to fool yourself with "economy" arguments about "ready mades" in the face of my prices?

Specialization proves its value to such as you by the hundreds of customers who have come here for fall and winter clothes, because the spring and summer clothes I made for them gave so much satisfaction, in both style and wearing qualities.

I did it for them—I'll do it for you.

Printed words cannot describe the fabrics I have collected for this season's wear. My success has opened up opportunities to purchase truly wonderful woolens, many of them imported, at prices that allow me to give you the same goods that $60 to $80 tailors are offering at my fixed price..... **$20**

In my auxiliary line are innumerable domestic cloths, embracing all of the newest products of America's best mills designed for this season, and I make them up to your measure, for..... **$15**

COME IN AND SEE FOR YOURSELF

Thurber

THE $20 SUIT SPECIALIST

381 Washington Street

Open Evenings Opposite Franklin Open Evenings

FOLLOW THE CROWD TO SUMMERFIELD'S

THE HOUSE OF DIGNIFIED CREDIT

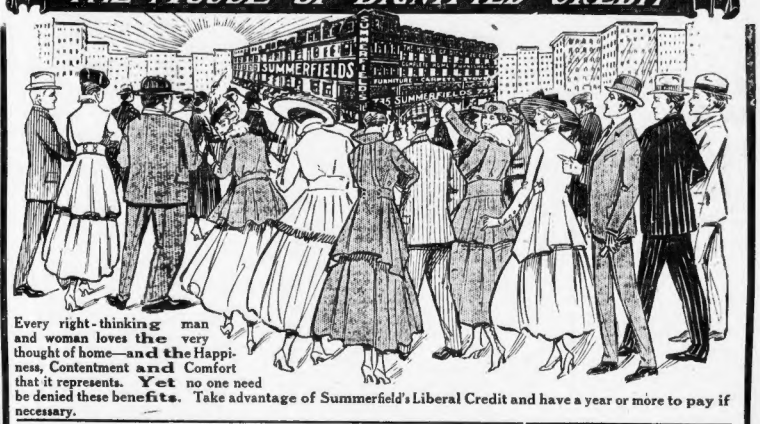

Every right-thinking man and woman loves the very thought of home—and the Happiness, Contentment and Comfort that it represents. Yet no one need be denied these benefits. Take advantage of Summerfield's Liberal Credit and have a year or more to pay if necessary.

White Enamel BED Square Tubing

THIS WEEK ONLY **$7.98**

$1.00 CASH $1.00 A MONTH

$2 Cash, $1 a Week

THIS 5-PIECE BIRCH MAHOGANY FINISHED PARLOR SET is covered in a good grade velour, a regular $35 value..... **$22.50**

Store Open Until 10 Saturday Evenings

A Five-Piece Oak Craft Living Room

A Summerfield Bargain that cannot be equalled in good grade living room furniture..... **$32.50**

Terms $3.00 Cash—$3.00 a Month

This Library or Living Room Set is made of heavy seasoned oak in the Early English or Fumed Oak, upholstered in best Spanish chase, slip seats; the library table is 42 inches wide, handsome and well made, worth $15.00; the settee is worth $14.00; the two arm rockers are worth $14.00; the arm chair is worth $7.00; the entire set figures $47.00, and can be bought this week for **$32.50**

Terms $3.00 Cash—$3.00 a Month

$2.50 Cash $2 a Week

Delivers Any of These Rugs to Your Home

We are moving into our new stockroom, and are overloaded with rugs since the arrival of two carloads from S. Sanford & Sons. Please help us to get rid of some of our stock at cost price.

THIS WEEK ONLY

$35.00 Axminster Rugs, 9x12, only	$22.75
$19.75 Seamless Brussels Tapestry Rugs, 9x12, only	$13.50
$30.00 Seamless Velvet Rugs, 9x12, only	$17.50
$30.00 Axminster Rugs, 8.3x10.6, only	$17.25

We Carry a Complete Line of Gas and Electric Domes in All Colors.

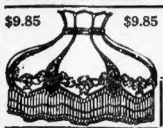

$9.85 $9.85 This Handsome 22-Inch Electric Dome

With new style fancy imported bell fringe, in an assortment of colors, worth $20.00. Special at . . **$9.85**

We open charge accounts anywhere in New England and deliver all goods free 50 miles from Boston.

100-Piece Pure White Dinner Set Martha Washington with gold lines. **$9.85** $1.00 Cash $1.00 a Month

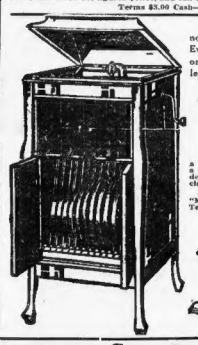

A visit to our Columbia Grafonola Department will interest you. Every make and every record always on hand. Buy this leader Grafonola... **$75.00**

Sold on terms of $3.00 a month

The "Meteor" $17.50

This new Columbia "Meteor" has set a new mark for value at its price. It is a real Columbia, in its superb tone, wonderful volume and ability to play any class of music as it should be played.

Come in and let us demonstrate the "Meteor." It will be a revelation. Terms $1.00 Cash, $1.00 a Month.

A beautiful present will be given away with every outfit during September.

WE FURNISH

TWO ROOMS as low as **$48** TERMS $5 CASH—$1 A WEEK

THREE ROOMS Can be furnished as low as **$69** TERMS $8 CASH—$4 A MONTH

FOUR ROOMS Can be furnished as low as **$98** TERMS $10 CASH—$4 A MONTH

You Furnish the Girl WE FURNISH THE HOME

SUMMERFIELD'S FOUR-ROOM OUTFITS

PEERLESS FOUR-ROOM OUTFIT consists of high-grade furnishings for the Parlor—Bedroom—the Dining Room—and the Kitchen. Every piece is fully warranted as to style and service. Of special interest to young folks just starting housekeeping..... **$145**

DE LUXE FOUR-ROOM OUTFIT meets with every requirement or style—service—and satisfaction. New—modern—and guaranteed furnishing for the Living Room—Bedroom—Dining Room—and Kitchen. The designs are such as to conform to every refined idea..... **$198**

$10 Cash; $1.50 Weekly

To Every September Bride a Pretty 100-Piece **DINNER SET** Martha Washington design, FREE with your outfit.

FIVE ROOMS Can be furnished as low as **$135** TERMS $15 CASH—$2.50 A WEEK

FIVE ROOMS Known as our Vanderbilt Outfit. Only **$246** TERMS $25 CASH—$15 A MONTH

AN OUTFIT Consisting of 5 Handsomely Furnished Rooms **$350** TERMS $50 CASH—$10 A MONTH

SUMMERFIELD'S, 727-735 Washington St.

WIRE GREETING TO UNION MEN IN JAIL

SAN FRANCISCO, Sept. 24.—The International Association of Bridge and Structural Iron Workers, in session here telegraphed greetings to former officers now serving prison terms, including Frank N. Ryan, former president, in Federal Prison at Fort Leavenworth, Kans., and J. J. McNamara, former secretary, and Eugene A. Clancy, former member of the executive board, in San Quentin, Cal., Penitentiary.

23 JEWELLED THIN MODEL ADJUSTED WATCHES

$12.50

Friday and Saturday

Lowest Price for a Thin Model 23-Jewel Watch Ever Made in America. For Two Days Only, Friday and Saturday. 12.50

These are brand new thin model 23-jewelled watches, guaranteed accurate timekeepers. They are encased in 20-year gold filled cases. Money refunded if this watch can be duplicated elsewhere for less than $20. Special at .....

$12.50

(Written guarantee with every watch sold.) Money refunded after 10 days' trial if desired.

Jason Weiler & Son

Mfg. Wholesale and Retail Jewellers

365 Washington Street

Up One Flight

EF We have no street floor salesrooms. OPEN SAT. TILL 10 P. M.

Resents Tune of Tipperary by Kicking in Drum

The regular service of the Salvation Army in Scollay square was disturbed by a man who objected to "Tipperary" being played by the musicians as the gathering sang a hymn set to the music of that air.

The man's object of attack was the big bass drum, upon which a member of the army corps was pounding zealously at the time. After repeated futile attempts to kick holes in the drumhead, the man was arrested.

When booked at the station house the man said he was thirty-eight and an Austrian by birth. There were ten letter in his name which the police refused to give out because he was simply booked as a plain, ordinary "drunk."

T. N. Vail Talks Over Coast to Coast Line

Dispatches from New York today related that Theodore N. Vail, president of the American Telephone & Telegraph Company and formerly located in Boston, talked from New York to San Francisco, over 3,400 miles of telephone wire. Mr. Vail was unable to attend the convention at the Panama-Pacific Exposition of the Telephone Pioneers of America. But from his hotel in New York he was connected by phone with the convention hall. He made a speech to the 150 convention delegates. All heard him plainly.

Arrest Alleged Bad Check Passer

Special Officer Trayers today arrested Joseph M. Wales of Casenove street, charged with passing a worthless check for $20 on Peter Heck, a shoe dealer.

QUIMBY'S CANDY SHOP

81 Portland St.

SPECIAL FRIDAY AND SATURDAY

Cherries and Cream, 60c value ... 39c

Marshmallow Caramels, 50c value 31c

Chocolate Pep. Patties, 25c value 23c

Roman Nougatines, taste like more, regular 50c, for ... 31c

Chicolate Fudge, regular 25c, for 17c

A Special Saturday Box, very handsome, 50c value ... 29c

Best Granulated Sugar to purchasers of 25c or over, 5c a lb.; 25 lbs. limit.

TUFTS STUDENT AND WELLESLEY GIRL ELOPE

Continued from First Page.

Roy C. Brett, a student at Tufts College and son of Mrs. A. J. Brett of South Braintree. She is twenty and he is twenty-four. This Summer Mr. Brett worked in the Hopkinson leather factory.

They eloped, as the bride admitted today, because her parents would not have consented to the marriage. The Hopkinsons were particularly anxious for their daughter to complete her college work, also they thought her too young.

The first known of the marriage was a brief announcement in a Weburn local newspaper. It caused a flutter in that city, where Mr. Hopkinson is a wealthy manufacturer.

SON OF DR. BRETT.

A. J. Brett, who had an extensive practice in the Braintrees and was one of the best-known physicians on the South Shore. He went to Technology two years, then to Tufts. He is back at Tufts now completing a course in mechanical engineering.

The bride, with blue eyes dancing, told about the elopement today at her mother-in-law's home in South Braintree. She said:

"I met Roy two years ago here in South Braintree. He came to work for papa this Summer as a 'boiler.' This has to do with some delicate operation in the treatment of leather.

"September 1 Roy got through at the factory to return to Tufts. He had no trouble with papa. But we decided to get married. We didn't want to wait. We went quietly up to Brattleboro Vt., on Saturday, September 11, and were married.

PARENTS "PROVOKED."

"My parents didn't know anything about it until we telegraphed mamma from Brattleboro. Yes, they were rather provoked, but they had no objection to Roy. But papa wanted me to finish college and he thought me too young. I am twenty.

"Why did we go away without telling them? Well, my parents wouldn't have agreed to our marriage and that was the best way of doing. We came back to South Braintree. Yesterday I went to my home and everything was all right. Roy is going to Tufts and we shall stay here until he is through there."

An expressman came with a package for the bride. She started for the package, writing her new name, "Mrs. E. Brett," as though quite used to it by this time.

DANIELS DENIES STATEMENT OF DUMBA

By International News Service.

WASHINGTON, Sept. 24.—Secretary of the Navy Daniels today took direct issue with Dr. Constantin Dumba, the Austrian ambassador. He emphatically declared that the ambassador was entirely in error in his claim that the wireless station now under control of navy department censors refused to send to Vienna the message in which Dumba made his explanation regarding the letter on which President Wilson acted in demanding his recall.

"At no time have the naval censors held up any messages that either the Austrian or German ambassador desired to send to their home governments," said Daniels. "I know that every message tendered by Ambassador Dumba was sent forward."

This latest issue between the ambassador and the United States has added to the feeling of irritation against Dr. Dumba in official circles.

REQUEST IRREGULAR.

While officials refuse to discuss the status of the ambassador they point out that his action in requesting the State Department to arrange for a safe conduct for himself through the war zone on the ground that he had received a personal message to report in Vienna while this government still was without any answer to its demand for his recall was at least irregular.

It would have justified the immediate handing to the ambassador of his passports, officials say. But there is growing belief that Dr. Dumba has overreached himself in his efforts to create a situation that would seem to give him the advantage in the diplomatic interchanges and it will depend entirely on the tone of the Austrian official reply to President Wilson's recall demand whether the administration will order sent to the Austrian representative going home "On leave to report."

Acting Secretary of State Polk positively refused today to comment on the Dumba situation. He was told that Dr. Dumba had sent a message to Vienna complaining that he could not communicate freely and urging that quick action be taken on his request for recall.

NO MOVE BEFORE REPLY.

The acting secretary said that he knew nothing about the matter, but that any action which Dumba might take would have no bearing on this government's plans. It will make no move whatever to secure safe conduct for Dumba until an official reply is made to the communication handed to the Foreign Office by Ambassador Penfield, which set forth why Dumba's usefulness in this country was at an end.

The American minister at Berne is trying to get word through from Penfield showing the reason for the delay, but so far the department is in the dark.

If any effort is made in Vienna to haggle over the matter officials close to the administration say it will be resisted in every way.

Claim New Primary Ballots Not Secret

Many voters since the recent State primary, complain that the ballot ought to be made more secret if a voter is to be fully protected while voting with the new primary sheet. The sheet was so wide that voters claim it was easy to see the men as they stood in the stalls, and easy to see whether they were voting on the Democratic or Republican side of the ballots. Intimidation and surveillance, it is claimed, could be brought into play with the use of these ballots, unless there is a protection placed behind the voters as well as on the sides of the booths.

Father of 10 to Wed $10,000 Widow

CLINTON, Sept. 24.—Joseph Kinnear, employed by the Clinton Wire Cloth Company, announces that he will be married Christmas Day to Mrs. Hollander of Bellingham, Wash., under a large elm tree in the yard at Kinnear's home, even though there is snow on the ground.

Mr. Kinnear says he loves nature, and in his second matrimonial venture, he wants everyone in Clinton to attend.

Swiss Child Is Victim.

PARIS, Sept. 24.—Two German aeroplanes flew over Swiss territory between Coutenay and Porrentry and dropped a bomb near the Cras Dermont farm, injuring a child.

CUSHING 100 PROOF WHISKEY

Full Quart

75c

Express paid on 4 quarts to any part of New England.

CUSHING PROCESS

589 Washington St., Cor. Harvard Pl. 160-166 Canal St. Boston, Mass.

HOUGHTON & DUTTON CO.

We Give UNITED COUPONS With Every 5c and 10c Purchase

MILLINERY

Better and More Varied Than Ever

SPECIAL For Today & Saturday

Venetian Velours Chipped Beavers Austrian Velours

Trimmed with grosgrain ribbon. Some stores would sell these hats for $2.00 or more. Our price

98c

Plenty of Reasons Why You Should Come Here FIRST

LOW PRICES—Perhaps no other store has become so widely recognized for the surprisingly low prices at which the popular hats of the day are sold. It is easily possible to save from $2 to $5.

QUALITIES—We make no low prices at the sacrifice of quality. In all our hats will be found that expert hand work and individual touches of refinement so evident to every woman of discrimination.

VARIETIES—New models are coming in every day. Many of them are exclusive designs—distinctive—the acme of style and loveliness. Our assortments at prices from $2.98 to $14.98 are enormous, with every new shape represented and every late trimming idea. There is no monotony.

OUR FOUR-NINETY-EIGHTS—In these do we take especial pride. They are the marvel of all who see them, and will compare favorably with trimmed hats sold anywhere at prices up to $8 and $10. It is estimated that over fifty thousand have been sold since we created them—a dozen years ago. These are the hats you hear so much talk about.

MOURNING HATS—As an added feature, we have opened a separate section where mourning millinery is shown, in variety and appropriate designs. The quiet taste is much appreciated by many.

FOR CHILDREN—A wealth of creations for the little folks—a variety that makes choosing a delight—a collection without parallel in New England. In every way as beautiful as the women's hats.

SPECIAL For Today & Saturday

Velvet Hats

Slight shapes, black, brown, navy green, purple. Made of Chenev velvet. Some stores would sell these hats for $1.25 or more. Our price

59c

Important Week-End Sale of

Children's Coats

Made of the very latest styles, of all-wool mixtures, trimmed with pretty plush buttons to match, sizes 2 to 14 years....

2.98

Children's All-Wool Sweaters—With high collars and all the newest shades, sizes 2S to 34 ..... 98c

Children's Wash Dresses—Of pretty plaid ginghams and latest styles, sizes 6 to 14 years 50c

Children's Rompers—Of good quality seersucker and ginghams, size 1 to 6 yrs. 39c

Children's Wash Dresses—Of Amoskeag ginghams, in very newest models and trimmed with pretty contrasting colors. Every dress guaranteed. Sizes 6 to 14 years..... 98c

JOIN THIS BEACON CLUB NOW

You Have Your Choice of WORLD'S BEST

50c SEWING MACHINES 50c

On This Small First Payment

Singer—White—Beacon—Columbus—Henderson

Every one priced at sharp reductions for this club.

$14.50 $21.75 $29.45

$1.00 Per week after your initial payment until soon machine is yours for life.....

$1.00

Every machine guaranteed as represented; satisfied to give satisfaction.

DON'T DELAY! COME AND SEE!

MEN Buy SHIRTS Now While the Saving Is Good

These shirts fit right snugly around the collar, easily over the shoulders, with plenty of room in the bodies. It's a comfort to wear them.

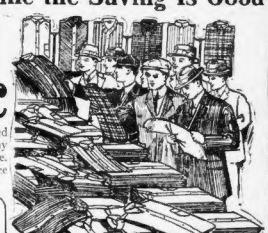

2200 Flannel Shirts to go at 76c

The $1.00 to $1.50 Kinds

Heavy and medium weight Overshirts, all with turndown and military attached collars. Blue flannels and gray flannels, also in tans and brown drabs and many other colors. Quite a quantity of these shirts are worth more than we quote here. The saving is certainly worth considering. An advance sale at a big sacrifice price. Splendid values at only 76c.

Men's $1.00 Special Shirts

The merits of this shirt have seldom been equalled. Patterns are limitless, rich, attractive, refined, all with laundered cuffs and in sizes for fat men, too, 14 up to 18 ..... 58c

Men's 50c Neckties

Come in on this necktie party. It is a feast of the finest of everything. All are large open end shapes. Never saw the equal of this. A splendid value at 27c.

27c

Men's Hats and Caps

Our department of Men's Hats and Caps presents values you will find hard to equal and at prices attractively low.

Men's $1.50 Cloth Hats...98c

Men's $1.25 Full Caps...75c

Men's $1.50 Derby and Soft Felt Hats $1.00

Men's $3.00 Bath Robes

They are sample Robes and many are worth much more than we quote. All trimmed with girdle to match. Terry and Blanket Robes in hundreds of patterns.

$1.95

IN ALL SIZES

These Well Known Brands All Reliable Makes and at Prices That Mean Savings

"Beacon" School Shoes for Boys

500 Pairs just received, all Goodyear welts, in velour, box calf and patent leather, new styles. Sizes 10 to 13½, Pair.... $2.00 Sizes 1 to 5½, Pair..... $2.50

Our "Educator" Shoes for the Entire Family

A most complete stock of this reliable brand, in all leathers, prices moderate.

Prices $1.35 for "First Step" to $3.50 for men.

Women's "Columbia" Shoes, $2.48

A fine showing in new cloth top, button and lace boots. Save money on your fall boots.

Men's "Signet" Shoes, $2.98

New styles, the well-known Rice & Hutchins make. A splendid value at $2.98 per pair.

Women's $3.00 Boots, $1.98

1000 Pairs, mostly Goodyear welts, several new novelty styles. Your choice at $1.98 per pair.

Our Boys' "Walton" School Shoes

We sell them every day in the year. The boys all give them hard wear. We have them in extra large sizes with no extra expense. Sizes 8 to 13½, per pair..$1.25

Sizes 1 to 7, at, per pair..$1.69

Women's $3.50 Boots, $2.69

Cushion flexible sole, in four styles. These shoes will give a splendid wear and perfect comfort, made on medium toes and heels. At only $2.69 per pair.

Women's "Aristocrat" Boots, $2.98

Our exclusive brand, new fall styles are arriving from the makers. At $2.98 per pair.

A New $15 Fall Suit for $10

We have made an extraordinary purchase which includes all wool suits in pencil stripe cheviot, fancy velours, mixtures, blue serges and blue thibets. Style for young men with patch pocket and soft roll models. Sizes for men in conservative styles, regular and stout.

Men's and Youths' New Fall Trousers—Consisting of blue serges, hairline stripes, suiting mixtures and heavy weight cheviots, all sizes, 29 to 52 waist 1.98

Men's and Youths' New Fall Rain Coats—Double texture cassimere coats, in tan and olive shade only, fully guaranteed, seams all cemented, sizes 34 to 44 ..... 5.00

Men's and Youths' Hand Tailored Suits—High grade, in fine worsteds, velour cassimeres and thibets, patch pocket and conservative models, Your choice 15.00

Boys' Corduroy Suits $2.98

With extra pair of pants, patch pocket style Also new fancy cheviot mixture suits, with both pair of knickers full lined; sizes 7 to 17.

Boys' Famous L. B. Blouses—Made with yokes and open cuff, military attached collars; sizes 7 to 15..... 25c

Boys' All-Wool Suits—Our specially constructed H. & D. two pants suits, with both pair of knickers full lined. New patch pocket models, in cheviot mixtures, blue serges and corduroys; sizes 7 to 18 years. Our leader at 4.98

Boys' $1.00 Knickers—Corduroy and cheviot mixture, made good and durable, with taped seams; sizes 7 to 17. Your choice 79c

Boys' $2.50 Black Rubber Coats—Hodgman, made with buckle clasp, fully warranted, rainproof; sizes 4 to 16 years. Your choice 1.98

Practically All These Goods on Sale at Our Roxbury Store

Gilchrist's Men's Store

And Now—

Men's New Fall Suits

With Two Pair of Trousers

$13.50

There are quiet, conservative styles for men; snappy patch-pocket models for young men. New dark worsteds, pencil stripe and check worsteds—new overplaids, in cassimeres, novelty mixtures and excellent cheviots in grays and many brown effects.

Regular, stout and large sizes for men 32 to 40 chest measure.

Remember—Two Pair of Trousers With Each Suit at $13.50

Only Two Days More

In Which to Have a

$25.00 to $35.00 Suit or Overcoat Made to Order $17.50

Men of all proportions—be they tall, slim, stout or short—will be measured and every garment made to fit perfectly or money refunded.

THE STORE OF PROGRESS

GILCHRIST CO

We Give and Redeem Legal Stamps

Begin the New Van de Water Serial, "What Happened to Jane," on This Page Today

The American's Magazine and Fiction Page

What Happened to Jane

A Splendid New Serial by Virginia Terhune Van de Water

"I hope," she ventured timidly, "that Mr. Reeves was not angry because I did not go out with him and father."

By Virginia Terhune Van de Water

Copyright, 1913, Star Company.

CHAPTER I.

THE Sunday evening service was over in the Dutch Reformed Church in the little village of Milton.

Jane Hardy had sat near the door and was among the first of the worshippers to go out into the fragrant June night. But swiftly as she had come out, Ned Sanderson was awaiting her on the front steps. She felt her heart beat with pleasure and a sudden shyness as he stepped forward and greeted her, his hat in his hand.

"May I walk home with you?" he asked with boyish frankness.

She looked back over her shoulder into the church down whose aisle the congregation was now moving slowly.

"Father is here," she said hesitatingly, "and he may expect me to wait for him."

"Well, I'll go in and tell him that I'm going to see you home safely," Sanderson volunteered.

The bashfulness common to the country lads to whom Jane Hardy was accustomed was not a characteristic of this fellow. She wondered now if his lack of embarrassment was due to the fact that he was what the young people here in Milton called "a city chap."

Touching her elbow lightly, he drew her to one side of the vestibule, apparently unconcerned by the stares of the passers-by who nodded and smiled to him and the girl. He bowed pleasantly to them all. This was the second Summer to which he had made occasional visits to Milton. Last year he had spent his two weeks' vacation here. This year he had run out every few weeks for a Sunday. This was one of these visits. He would return to town and to work tomorrow.

On his stays in the village he had taken in everything—church socials and picnics included—and had been "hail fellow well met" with everybody. But he had paid especial attention to no girl except Jane, and to the bucolic mind this meant that the pair were "keeping company." Just what that term signifies is vague. It is not, we are told, equivalent to a betrothal, nor, apparently, can it be defined.

NOT AN ENGAGEMENT

In the present instance it certainly did not signify an engagement, but, so far as the observer could judge, admiration and devotion on the part of the young man and an acceptance of these on the part of the girl. Her blush just now simply meant diffidence under the gaze of her friends and neighbors.

"I'll go and tell your father," Ned Sanderson repeated.

But as he started to do this the object of his interest appeared in the doorway of the church, accompanied by a middle-aged man, younger than himself, yet wearing an air of pompous dignity that added to his apparent age.

Ezra Hardy, Jane's father, was a New Jersey farmer, with the tanned face and parchment-like skin common to the man who has lived much in the fields and in the heat of the Summer sun. He was gray haired, and his back was slightly bent. Yet he had evidently been a good-looking man in his day, and one could see that his daughter got her gray eyes and straight nose from him. Her slight stature, brown hair and fair skin were inherited from her mother.

"Good evening!" said Mr. Hardy genially, in response to Ned's greeting. Then he turned to Jane with an affectionate smile. "I was just looking for you, Janie," he told her. "Mr. Reeves was asking me if you were here and I told him you was probably waiting, and he said he would walk along home with us. He wants to speak to Mr. Evans for a minute first and then we'll come right along."

Before Jane could reply, Ned interposed quickly, yet politely.

"Miss Hardy has just accepted my escort to her house," he said. "So I will see that she reaches there safely."

A shade of disappointment crossed Ezra's face, and his companion drew his dark brows together.

"I am sorry," the latter said to Jane, "that I am not to have the chance of a chat with you. But perhaps I can see you later at your home."

A PERFECT EVENING

"Thank you," the girl returned. Then, obeying Ned's touch upon her arm, she added "Good night," and went with him down the church path to the street.

It was a perfect June night, and the moon cast long shadows across the quiet village street. The elms on each side joined their branches overhead and the light filtering through the leaves made white blotches on the road. The air was fragrant with the smell of honeysuckles growing over the fences of the parlor the young couple passed.

Ned Sanderson drew in a deep breath of enjoyment. "This is some night!" he exclaimed. "I'm sorry you don't live two miles instead of a half-mile from the church."

"I hope," the girl ventured, timidly, "that Mr. Reeves was not angry or displeased because I did not go with him and father. But," with a little laugh, "I'm glad I didn't. He bores me—Mr. Reeves, I mean."

"I should think he would!" returned Ned, gratefully. "The old chap's got all his nerve with him, paying attention to you the way he does. I suppose he's looking around for a second matrimonial venture. Oh," as she murmured a protest, "you needn't pretend not to know that he'd marry you to-morrow if you'd take him."

"Ned!" exclaimed the girl. "He never suggested such a thing to me!"

"Because he's too cautious to ask you unless he's sure you'd have him. But,"—stopping suddenly in the road and looking down at her, "you wouldn't marry him ever—would you, Miss Jane?"

"Good gracious, no!" she exclaimed. "I tell you he never asked me. Silly! he's years older than I am!"

"I heard a man say the other day that Reeves is considered a very good catch," Ned remarked dryly. "And he's steady, too, my informant says. He's a deacon in the church, and, what cuts more ice, is a very prosperous farmer."

"Not one who just makes enough to live on, like poor father," the girl commented with a touch of bitterness.

"Your father's worth a thousand of old Reeves!" declared her companion stoutly. "I mean when you count worth in character."

"Father's worth a million of him if you count it that way!" she corrected. And then both laughed like light-hearted children.

(To be continued.)

In Our Wonderful World

THE life story of an eel still remains very largely wrapped in mystery, but by degrees more and more is being found out about it.

It is now known that its breeding grounds are the mid-Atlantic, but at what depth has yet to be discovered. The young or larval eel remains in the sea for a year, during which time it eats nothing whatever and grows thinner and thinner as it grows, perhaps hundreds and hundreds of miles, to the mouth of some fresh-water river.

By the time it has finished this great swim the eel is as thin as a visiting card and entirely transparent, except for its two black and shining eyes. But from then on it begins to change into the black, snake-like fish with which most of us are familiar.

Eels all die after the first spawning of from fifteen to twenty million eggs, but nobody knows how. For no adult eel ever remains in rivers or streams, nor do any ever come in from the sea, so that the complete history of the life of an eel seems likely to be a mystery for some time.

* * *

Interesting experiments have been made in the German army with the object of discovering what distance the recognition of one soldier by another is reliable. For soldiers with good eyes it was found that a person seen once before could be recognized at a distance of eighty feet, while an acquaintance could be recognized at a distance of 200 feet, and an intimate friend or relative at a distance of 500 feet. The various parts of a man's body can be distinguished and any decided movement can be detected by an expert rifleman at a distance of 300 feet.

At 1,500 feet a man appears as a spot on the landscape and cannot usually be seen if he keeps still or if his dress does not contrast with the background. Sailors, hunters and farmers can usually see twice these distances, probably on account of their constant training in making out the nature of distant objects.

* * *

The first mesrachaum pipe, it is believed, was made by Kaved Kowafes, an ingenious shoemaker, of Peath, Hungary. He was skilful in carving wood and other material. This brought him in contact with Count Amtrasky, with whom he became a great favorite.

The Count, on his return from a visit to Turkey, brought with him a piece of whitish clay, which had been presented to him as a curiosity, on account of its light specific gravity.

It struck the shoemaker that, being porous, it must be well adapted for pipes, as it would absorb the nicotine. The experiment was tried, and Kaved carved a pipe for the Count and one for himself. This first mesrachaum pipe, made and smoked by Kaved Kowafes, is still preserved in amuseum at Pesth.

Judging Your Friends

Be Sure You Are Not Too Hasty, for Thus You Condemn Yourself

By BEATRICE FAIRFAX.

"JUDGE not, that ye be not judged." How many of us are familiar with that quotation from the Book of Books? How many of us practice it?

Hasty judgment reflects never so much on the person you condemn as on yourself. In every human relationship there come many instances when one friend has the choice between giving to another the benefit of the doubt or judging and condemning him on the evidence in hand.

If the case were put to you and you were asked, "If everything looked black against a friend, what would you do—sit coldly aloof in majesty and form your judgment without offering a chance of defence? Rush to the friend under suspicion and revile and abuse without waiting to hear the defence? Or go quietly to the suspected individual and tell him that you had heard things which reflected very much on him, but that you wanted to hear his side of the story before you formed your judgment?"

The first course is as self-sufficient as unfair, the second is as cruel as cowardly, and the third represents the only fair, decent and honorable thing to do. But too small a proportion of human beings practice the third course.

"Oh, yes," you will say, "but who wants to be the dupe of his own weak liking for an untrustworthy and unreliable individual? Who wants to be made a fool of? Who wants to be betrayed by a friend and then go to that Judas friend and say, 'Explain this as you can and as plainly as you may—I'll listen and believe.' Who wants to accept disloyalty so meekly and humbly as to invite a repetition of it?"

HOW ABOUT YOURSELF?

Have you never been guilty of an impulsive action that set fire a chain of dangerous circumstances? Have you never said something in all good faith to A which by the time it had passed from mouth to mouth through an alphabet of individuals to B looked as if you hadn't been quite fair to that person?

Perhaps B, C, D and E unconsciously exaggerated the story in telling, perhaps one of them had a grudge against you, perhaps one of them used you to gloss over some offence of his own.

Would you not have thought it cruelly unfair of F to put you down as disloyal and unfriendly, worthy merely on the strength of what he had heard and oft-repeated tale? Of course you would. But if the case were reversed are you sure that you would give F the benefit of the doubt?

LIKE OWN NATURE

Every time you sit in judgment on a friend and condemn him on heard you are practically acknowledging that you are capable of disloyalty! None of us can conceive of anything that lies absolutely outside of his own nature. If you can suppose that any one has lied to you it is because you are capable of lying. Our conception of the world comes as much from our own natures as from the outside.

Before you judge a friend, judge yourself. If you can think in terms of disloyalty, untruth and unfairness, those qualities lie in you. So you give to another the benefit of the doubt and allow for the fact that he may be acted unwisely. It may have been with decent motives, you must guard against not one whose own motives are decent and kind.

Whenever you judge cruelly and unkindly you judge first of all yourself, and then the criminal you condemn unheard.

A Smart Answer

The following episode took place in a country village in the north of England. One morning, as a schoolmaster was proceeding to his school, he saw a penny. He picked it up, he placed the penny in his pocket and after the children had assembled in the school he addressed master said:

"Has any child lost any money?" After a few moments a small boy in the front of the class put up his hand.

"Well, Robert, what do you want?" asked the master.

"Please, sir, I have lost a penny," replied the boy.

"And where did you lose your penny, Robert?" inquired the master.

"Please, sir, where you found it."

Robert got the penny, amid the laughter of the master and the whole class.

How Much Do You Save?

Hundreds of thousands of married men and women and hundreds of thousands of unmarried fail to save a portion of their incomes.

Hundreds of thousands of others put away a certain sum each week or month.

The Boston American invites its readers to give their experiences in saving for publication on this page.

These experiences, besides being of interest as human documents, will be a help and an inspiration to those who have not cultivated the habit of thrift.

Write on one side of the paper only and limit your articles to 250 words. Address Editor Magazine Page, Boston American, No. 80 Summer street.

Names will not be used if so requested.

Man's First Artistry in Clay

Unique Figures Modelled by a Phidias of the Paleolithic age

After Max Boscow in "L'Anthropologie."

Representations in clay of male and female bison, found in the Tuc d'Audoubert cave, near Saint-Girons (Ariege), France. The figures are each about two feet long and are the only known examples of clay-modeling dating from paleolithic times. Except for the cracks due to drying of the clay, the broken tail of the cow and the horns of the bull, the figures are in perfect state of preservation.

By GARRETT P. SERVISS

I DO not think that there are many things in this world better worth looking at by a thoughtful person than two clay models, or statuettes, made by a prehistoric sculptor, in a cavern on the French side of the Pyrenees, which is locally called the Tuc d'Audoubert. These models represent two bisons, a male and a female. They are about two feet in length and were found attached to the wall of the cavern in its innermost recess.

They are in profound darkness there. Only he who has seen artificial light, far from the outer world of sunshine, in an underground place so difficult of access that only courageous and determined explorers will crawl, face downward, through the wet, sticky approaches, in which a fat man might get fastened like a tight cork.

When found by their original discoverer, Count Begouin, the entrance to the natural gallery in which they lie had become so obstructed by huge white pillars of stalagmite (limestone formed by deposition from slowly dripping water), that he had to break a way through.

The fact alone startles the mind with a sense of the extreme antiquity of those clay figures. It takes many centuries for any tree to grow, but the oldest and mightiest tree is a new-born baby in comparison with stone!

You can observe the age-long process of making limestone in many caverns, where water is still dripping down. You hear in the gloom and stillness a musical tinkle, like the stroke of a little silver bell. It is a drop of water falling upon a stalagmite, which has been built up by similar drops. In that drop there is an almost infinitesimal quantity of carbonate of lime. The drop dries up and the carbonate of lime is deposited, adding an invisible layer to the stone. The drops must fall in slow succession, else they would run away and not evaporate on the spot, and no stalagmite pillar would be built up.

Can you imagine anything slower than that work of rock building? We have no certain measure of its slowness, but, nevertheless, there does happen to be at least one very interesting, example which gives us a clue. In Kentis cavern, England, you may read on top of a dome-shaped mass of stalagmite these words: "Robert Hedges of Ireland, February 20, 1688." The drops of water that formed that rock have not ceased to fall since the inscription was made by a visitor, 227 years ago, and how thick do you suppose the film of transparent limestone covering the inscription has become in that stretch of time? One-twentieth of an inch.

At that rate it would require 4,540 years to make a layer one inch thick, and 54,480 years to make a layer one foot thick! But the stalagmites that blocked the way to the corner gallery in the Tuc d'Audoubert, where the ancient Stone Age sculptor modeled and left his clay bisons were several feet in height. Probably they were started long before the cave men began to live in the cavern. But they must have grown a foot or more in order to obstruct the place as they did.

So we have, as a possible measure of the time elapsed since that rude artist escaped from his labors, 20,000 or 100,000 years! Even if it be only 10,000 or 20,000 years, it belittles the antiquity of Egypt, Chaldea, Greece, Rome.

There is another test of the vast age of those clay figures (which, by the way, look as fresh as if made yesterday), and that is the fact that unenumerated thousands of years have passed since the bison ceased to inhabit the region of the Pyrenees. Now, it is virtually certain that the prehistoric artists represented in their drawings and sculptures only animals which were familiarly known to them. Mingled with pictures of bisons made by other men who were doubtless contemporary with this particular artist there are figures of a number of animals that have long been extinct in Europe.

His special claim to distinction resides in the fact that his work is the only known example of modeling in clay that has up to the present time ever been found in the hands of Paleolithic man. The clay that he worked over in his hands and restored to be seen there today. He left lumps of it which he had kneaded and thrown aside. The spot where he got the kind of clay that suited him, and scraped it together, has been found at another nearby part of the cavern.

His footmarks have been traced, together with what may have been trial sketches of his masterpieces. If the Greek Phidias had left such relics, the artistic world would go crazy over them. But this Stone Age Phidias seems to have been, for his time, a more original genius than he who adorned the Parthenon.

There is another world for thought in Professor George Macurdy's suggestion that the hidden chamber in the Tus d'Audoubert cave was, with its unique figures, a "paleolithic shrine," where the rude forefathers of our race made votive offerings to unknown higher powers.

Used to It

The hotel was much frequented by jovial commercials and the parson thought they had found a good butt for their humor in a stray clergyman, who took a room there.

Day in and day out, at table and in the smoking room, they tried their jests with irritating indifference.

"I wonder you stand those youngsters so well," said an older man, after a particularly foolish joke at dinner table. "How don't you hear what they say?"

The clergyman smiled gently round the grinning faces waiting for his reply.

"Oh, yes," he answered, "but then, you see, I am chaplain in a lunatic asylum, and so I'm used to this sort of thing."

Resinol Soap

for clear skin and good hair

Try Resinol Soap for a week. You will be surprised to see how it clears and freshens your complexion, even in that short time. Used for the shampoo, it removes dandruff, and keeps the hair live, rich and lustrous. The soothing, healing influence that makes this possible is the *Resinol* which Resinol Soap contains and which physicians have prescribed for over twenty years in the care of skin and scalp troubles.

Sold by all druggists. For sample free, write to Dept. 8-P, Resinol, Baltimore, Md.

Advertisement.

GOOD NEWS FOR THE DEAF

If you are losing your hearing—if you are troubled with buzzing and ringing in the ears—if you find that your nostrils are clogged—if you hawk and spit in the morning—if you have given up hopes of finding relief, just get Hiker-Japnes, or any other drug store, and purchase one ounce of Fluid Ensenol. Mix this with one pint of warm water. Put two drops in the affected ears every night. Put one tablespoonful in a fourth of a glass of warm water and gargle throat and snuff up nose night and morning. Keep this up for a few weeks and test your hearing and you will be pleased to note the improvement. You will also, no doubt, discover that your catarrh has disappeared and head noises gone.

Adventures in Saving

A YOUNG MAN'S STORY

THE company for which I am working pays me a fair salary, out of which I should save at least from four to five hundred dollars a year. Up until this present year I had accumulated a bank account. In the five years of my employment with this company I have almost made a failure of myself as far as saving was concerned.

Four years of the harvest of my labor was given over to shows, pool rooms, dances and other pleasures too numerous to mention. Each week I would try to console myself by saying that next week I would start and lay so much aside each week—but that time seemed to never come. At times I would try and convince myself that it was necessary that I should do these things to keep me in touch with the outside world.

Nearly a year ago my employer gave me a more responsible position, which required a better education, and also gave me the opportunity to invest my savings, of which I had none. I awoke to the fact that my four past years of labor were a most miserable failure. I had come to the conclusion that I could save, and that was to stay at home nights.

I purchased a few books. I studied grammar and English in my room. It was hard at first, but soon each picture on the wall and everything about the room became dear to me, for I knew it was playing its part of the game towards my success. It was surprising how rapidly I improved myself. And one of the greatest pleasures was to know that my bank account was growing each week.

One evening I had the privilege of visiting a pleasant and prosperous home. While seated in a comfortable chair conversing with my friend, his daughter, perhaps fourteen or fifteen years of age, came up to me with her hand outstretched. In it I saw a Dime Savings Bank, and realized at once that here was a child who had started on the right road. After spending a pleasant evening, I went to my room. Continually the little Dime Savings Bank was on my mind. The next morning before going to work, I stopped in front of a 5 and 10c store and purchased a similar bank. I finally bracing up, I boldly walked into the store, purchasing a Dime Savings Bank. I gave the girl a quarter and the change I received a ten-cent piece and a nickel.

After leaving the store, I dropped the dime into my bank. In six months I had saved $40 in dimes that I received in change.—Thanks to the little bank.

The time to start to save is now; there is no better time than the present. If you have some place you are going to that keeps your pocketbook empty, stay away. If there are unnecessary things that you think you need, pass them by and save your money. You can always buy, but you cannot always save. Will you start now, or wait for that week which never comes?

F. W. W.

Lime Starvation Causes Tuberculosis

In the Medical Record (New York) of December 18, 1909, Dr. John F. Rossell says: "Lime starvation which is recognized as preceding the active development of tuberculosis in the adult may be considered as due to lime starvation." Among inorganic substances four salts appear to be of special physiological importance, but if the salts are not in organic combination, it is difficult to suppose that the body can appropriate them for food."

Years of widespread use confirm our belief that the success of Eckman's Alterative in tuberculosis is due largely to its content of lime, in such combination with other valuable ingredients as to be easily appropriated by the cells.

Doubtless this has had much to do with the results in many cases which appear to have yielded to it. As it contains no opiates, narcotic or habit-forming drugs, it is safe to try. Sold by all Riker Drug Stores and leading druggists.

Eckman Laboratory, Philadelphia.
—Advertisement.

A HARD LUMP IN PIT OF STOMACH

Henry Gordon, of No. 82 McClellan St., Boston, Was in a Desperate State.

It is the engine room of a battleship that is the most strongly protected and most carefully watched and tended, for in the motive centre of the mighty leviathan it propels far and wide. The engine room of a battleship may be aptly likened to the stomach of a human being, for it is the seat of power and, like the engine, if it becomes impaired the rest of the body suffers also. Unlike an engine, though, many let the stomach get impaired and take no measures to repair it. This is utter folly, especially since it has been proved its ability to cure a disordered stomach, and has demonstrated that it can relieve the most obstinate cases of long-standing stomach, liver and kidney troubles and banish that scourge of humanity, rheumatism, from the blood.

"That this is proved conclusively it is only necessary for one to read the signed statements made by local people living of how Plant Juice has relieved them of ailments of long-standing. Following is the signed testimonial of Mr. Harry Gordon, of No. 82 McClellan street, a well-known and popular mechanist, who said:

"For several years I have suffered with stomach trouble, indigestion and, consequently, constipation. My food in my stomach and cause gas and bloating and I had a hard lump in the pit of my stomach all the time. I was in such a weak and miserable condition that I felt worn out. I was unable to do my work altogether. I had headaches, dizzy spells and was so nervous and restless I could not sleep at night and my liver was badly disordered. I had doctored and tried all kinds of medicines without getting any relief, and all I heard about Plant Juice. I have taken Plant Juice for 30 days and it has done me more good than all the other medicines and doctors combined. I have no more aches or pains, can eat any kind of food without distress and am feeling fine. I will recommend Plant Juice to everyone."

The Plant Juice Man is at the Liggett Drug Co.'s Store, corner of Washington and Avon streets, where he is daily meeting the local public and introducing and explaining the merits of this remedy. On Saturday evening he will remain at the store until 10 P. M. to meet those who cannot call during the day.—Advertisement.

¶ This modest man doesn't want to discover that 7th point.

¶ It would make him too famous—

Sterling Gum 5¢

The 7-point gum

PEPPERMINT—IN RED WRAPPER
CINNAMON—IN BLUE WRAPPER

CRUSH RUSSIANS NOW, KAISER'S WARNING

LONDON, Sept. 24.—"Kaiser Wilhelm is ... rushing along the fighting line day and night, writes Gregori Petroff in the Russkoye Slovo, quoted by the Petrograd correspondent of the Central News. Everywhere he is attending meetings of generals. Night alarms are made for his advantage and night reviews of troops are held.

... He has issued an order to the effect that nothing must be disturbed on the scene of a big battle until he has arrived. He travels very swiftly; for example, at Novo Georgievsk he arrived six hours after the ... of the fortress by the Germans.

"The first stages have been worked ... many brave deeds have been ... here recently," he said ... "but ... remains unfulfilled and if you will not ... this all your former efforts and sufferings will be ... to nought."

FRENCH GUNS DO GREAT DAMAGE TO GERMANS

By International News Service.

PARIS, Sept. 24.—During the ... twenty-four hours the French ... severe damage ... the German ... The work of ... continued throughout the night, according to the official ... issued this afternoon.

The German troops ... [illegible]

... throughout the ... aged the ... numerous ... A strong ... patrol which attempted ... one of our field telephone posts ... sector of ... by our fire.

[illegible]

"Germans' Only Hope in Russia Is Revolution"

PETROGRAD, Sept. 24.—Prince ... Troubetskoy at the Moscow conference of Zemstvos and ... is said:

"At the present moment the Zemstvo ... is the most ... Russia ... resolution ... would be ... [illegible]

... stand on her own feet."

Capt. von Papen Now in San Francisco

SAN FRANCISCO, Sept. 24.—Captain ... von Papen, the military attache ... [illegible]

Founders in Thames.

[illegible]

MAY ASK KAISER TO PROTECT ARMENIANS

By International News Service.

WASHINGTON, Sept. 24.— ... to go to New York ... [illegible] ... the White House ... Emperor William ... [illegible]

LOW PRICES

[illegible]

BERLIN PLAN ON FRYE MEANS QUICK ACTION

By International News Service.

WASHINGTON, Sept. 24.— ... [illegible]

Belgian Letter Carriers to Die

[illegible]

Shell Submarine Base.

AMSTERDAM, Sept. 24.— ... [illegible]

U. S. Jury Probe of German Fund Report

SAN FRANCISCO, Sept. 24.—The Federal Grand Jury has started an investigation of reports ... [illegible]

Great Suffering Reported at Riga

PETROGRAD, Sept. 24.—The booming of guns is heard constantly in the streets of ... [illegible] ... the high cost of provisions.

Hold Up Col. House, President's Guest

WASHINGTON, Sept. 24.— ... [illegible]

Judge Gary Thinks War Is Near End

CHICAGO, Sept. 24.—Elbert H. Gary, chairman of the United States Steel Corporation ... [illegible]

VORENBERG'S Manufacturer's Sale of Women's Sample Suits

Just arrived by express. Suits that should sell for $12.50, $15 and $18 **$9.98**

Four of the Many Styles in This Big Purchase

The smartest, loveliest, newest styles that any woman could wish for—not the kind one sees every day or even every month, but the SUITS that come only once a season at such prices.

Untrimmed Silk Velvet Hats

Sailors, Tricornes, Pokes, etc. $1.50 Value **97c**

THE BIG STORE—AN ENTIRE BLOCK **VORENBERG'S** WASHINGTON, HANOVER AND ELM STS.

You're Out Just $5 to $10

If You Don't Buy Your New

Suit or Overcoat

at the New Clothes Shop ... Profit by the New Plan of Clothes Selling

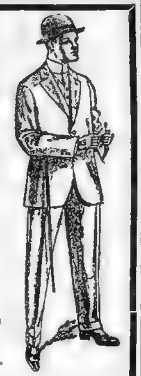

Save the Difference Between high ground floor rents and ... floor ...

Save the Difference ... high cost deliveries and no free de...

Save the Difference Between credit accounts and no credit or bad ...

Save the Difference Between extravagant methods and no ...

... the profits that YOU PAY and ... nothing to ...

$18, $20 and $25 Qualities Always **$15**

DANIELS CLOTHING CO.

240 TREMONT ST., BOSTON NEXT TO WILBUR THEATRE SECOND FLOOR

Open Saturday Till 9 p. m.

SPECIAL FOR FRIDAY & SATURDAY

5c LB. SUGAR 5c LB.

With Purchase of Tea or Coffee 10 lbs. Only to One Customer

I am the man who fifteen years ago broke the high prices of TEAS and COFFEES IN BOSTON

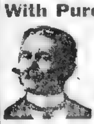

60c Value TEAS 25c

TEAS AT 35c—Such as are sold by other dealers at 50c

Best Old Crop Quality Brand **COFFEE 24c**

A coffee of pronounced fine flavor and appetizing aroma ...

COCOA (Dutch process) ... 16c

COFFEES AT 20c Sold by other dealers at 25c and 28c

COCOA ... 11c

BEANS FANCY HAND PICKED lb. 6c

MAIL ORDERS PROMPTLY FILLED

IMPORTERS BRANCH, Ltd.

OUR ONLY BOSTON STORES
17 Washington Street, Annex No. 1, No. 1 Washington Street
17 Blackstone St. and 89 Friend St.

Complete Sets of All Back Pictures and Title Lists Are Now Ready In the American's Play Title Contest

¶ Pictures No. 1 to 85, inclusive, will be furnished to those who desire them. THE PRICE OF THIS COMPLETE SET IS $1.10, including return postage. Send only money order. When called for, the price of each set is $1.33.

¶ Title lists are FREE. Mail orders filled only when accompanied by return postage.

REMEMBER

¶ There is ample time to secure back pictures, study, arrange and submit titles.

¶ No titles need be sent in before Saturday, October 16.

¶ The first titles received will stand no better chance of success than the last.

¶ All contestants are advised to devote the time allowed to the careful preparation and examination of the titles to be submitted.

¶ All titles must be delivered at American Contest Headquarters by 10 o'clock P. M., Saturday, October 16, or must bear postmark showing that they were mailed prior to that hour on that day, otherwise they will not be considered. This allows all contestants ample opportunity to study, arrange and submit titles as directed in the Contest Rules.

PLUTO is prescribed by physicians everywhere. Bottled at French Lick Springs. For indigestion, constipation, kidney, liver and stomach troubles.

PLUTO WATER AMERICA'S PHYSIC

VORENBERG'S

A Half Million Dollars' Worth of Brand New Fall Stock

FOR MEN, BOYS AND WOMEN

Is ready for your selection tomorrow, stocks planned and bought long before the advance in prices, under the Vorenberg Spot Cash System, hence the inducements that we are able to, and do offer, based on our general policy of always under-selling all others and giving the best values in all New England.

The Latest Fad 'Balmaroon' Coats

The Modified Balmacaan

Made from fancy Scotch rainproofed materials, with or without velvet collars, split sleeve, full back. A wonderful opportunity for everyone to own the season's most popular coat for young men. Regularly retailed for

$10.50 and $12.50

Put into one lot by us for quick selling

$7.95

Other Bals. priced $12.50, $15, $18

Our First Sale of New Fall Suits FOR YOUNG MEN

30 to 38 Sizes

Every new fad and fabric for fall ... color and color combination. Every suit displays the snap and pep that every young fellow is looking for. And the price is within the reach of all.

Easily Worth $12.50 and $15

$10.50

Great Display of Fall Trousers For Dress or Work

Trousers Worth $4.00 $3

We have planned the biggest ... in Boston ... offering fine worsteds ... tweeds, black ... and ... All made well ... union label

Finest Dress Trousers $5

A big assortment of all-wool worsted, fancy gray stripes ... throughout

Our Famous **Bostonia Hats** $3 Quality—$5 Style

... Union made.

$2

You Can't Make a Mistake in buying the double-sewed, mill-shrunk no-fade, extra-full, iron-wearing

Finck's Detroit-Special (Union Made) **Overalls 90c** and up a garment

Just Arrived by Express **250 Boys' Wool Two-Pant Suits**

Easily Worth $4 **$2.98**

50c "Bell" Blouses 35c

Strictly first grade ... fall patterns

Open Evenings Until 9 P. M. Saturdays Till 11 P. M.

$1.50 Men's Union Suits 95c

Egyptian or natural color, strictly first quality; sizes 34 to 50

THE BIG STORE—AN ENTIRE BLOCK **VORENBERG'S** WASHINGTON, HANOVER AND ELM STS.

$1.00 Men's Underwear 65c

Shirts and drawers of natural wool and non-shrinkable

HEARST 'CALL TO CONSCIENCE' IS ENDORSED

Further endorsement of William Randolph Hearst's call to conscience was given in Boston today. Among those protesting the proposed $5 000 000 to $10 000 000 loan to the allies are the following:

F. J. KIESTEWACHER, manager of the H. T. Schaefer, Inc., No. 141 Milk street:

After the war was proclaimed, the President of the United States called upon the people of this country to be neutral. On August 15, 1914, in an inquiry from a New York financial firm upon the question of granting a small loan to the French government, the then Secretary of State, William J. Bryan, replied it was inadvisable for the finances of this country to be used in any sense for the conduct of a foreign war. He thus in no way opposed the German-Austrian element for its record in this country for patriotism and its share in its development, but has ignored and the attitude of this government at the present time is entirely to be. have British influences exercised in the most sanctified and insidious manner have biased the judgment of the public. This money about to be sent abroad could be used with great advantage in the development of this country and James J. Hill says the railroads of this country need a billion every year to keep them up.

EDWARD RUHE, president of the Massachusetts Breweries Company:

Personally I believe the loan to the allies, as proposed, is against the spirit of neutrality laid down by the President of the United States and when this is as I it comprehends all.

W. A. THURSTON, president of the Cuban Grape Fruit and Land Company, Boston:

There is no ground for prolonged hesitation in this whole matter. When we once have made the loan, it will be difficult to retrace our steps. Let us be patient now. We a peace-maker. I think he should maintain also its neutrality. As a financial transaction it is very problematical no matter who is to wind it up for financial circles. When once we have embarked upon such loans, no one can tell when they will end; it is better to say No at the beginning than when it is too late.

F. E. MUEHLEDER, of the Bayer Company, Inc., and treasurer of the German-American Alliance:

The proposed loan is certainly a breach of the neutrality which we have been urged again and again to maintain. It is therefore incomprehensible to me. We have our sympathies in certain directions but we should in the interest of maintaining them not have [illegible] investment of money which rightly belongs to the people of this country. As for the investment itself it is questionable in its safety. It has too many contingencies. I make it will continue the war and thus cause the doubt about the solvency of those I cannot conceive how we can call such a loan a fair and square proposition. It is a one-sided affair and not the impartial role it is undoubtedly taking.

PROFESSOR ALBERT BUSHNELL HART, Harvard University:

It is impossible to form an opinion as to the bill or dollar loan now asked of the United States by England and France. Great war loans are nothing new of course between nations in times of war. Great Britain, France and Germany have made great loans to fighting allies to further back than the Napoleonic wars of a few years ago. Germany went deep into the finances of her struggle. It is known now that the Russian-Japanese war would not have ended as soon if Russia's powerful influence had not interfered with Japan. Borrowing money in time [illegible] money-getting power was the way all to fair [illegible]

EARNING CALL, Woonsocket, R. I.:

Let it [illegible] remembered that Europe [illegible] Banking Bridge. Every contribution to its existence whether short or abroad, goes to support its institution of war. Europe's resources in war, its stupendous [illegible] the feeling of [illegible] to all be engaged in the great [illegible] strife. Therefore, we [illegible] be a fallacy apparent [illegible] and other objects connected [illegible] ammunition and other extraordinary commodities [illegible] send us $, after all we [illegible] Europe promises [illegible] the war. It is not [illegible] we hold ourselves responsible for the effect on the war of what we ship we must stop a [illegible] munitions and others will gobble it up and keep it after the war and the armed strife and butchery [illegible] over to all over side or on the other side. This is the fundamental [illegible] It is glossed over by the sophistry of well-meaning peace [illegible] but any man of ordinary [illegible] can get below the covering if he so desires.

TELEGRAPH, Nashua, N. H.:

Representatives of England and France [illegible] negotiating in New York for a loan of [illegible] millions of dollars and with every prospect of success. Pressure is being brought to [illegible] with Germany on the Welland Bridge to prevent the loan on the ground that it is not neutral. If the loan is made it will [illegible] harder to preserve German friendship for the United States, and it may prove at least indirectly, a casus belli.

Coal Mines Stripped of Workers by War

JOHNSTON Pa. Sept. 24.—Vice-President Charles O'Neil of District No. 2, bituminous field of the United Mine Workers of America, said today that this district would lose 15 miners short of the usual working forces as a result of the European war and the demand for men in steel and allied industries.

Thousands of men have gone to Europe to join the armies of their respective countries. While only a normal demand for coal is [illegible] says Mr. O'Neil, there will be a decided boom forces.

THE LOW HUM

Of a smooth-running motor is music to the ears of the joyful motorist who bought his car through the Boston AMERICAN'S "Used Car" column.

THE DINGBAT FAMILY

Copyright, 1915, International News Service. Registered U. S. Patent Office.

Dinny and Joe Beamish Came Mighty Near Putting One Over

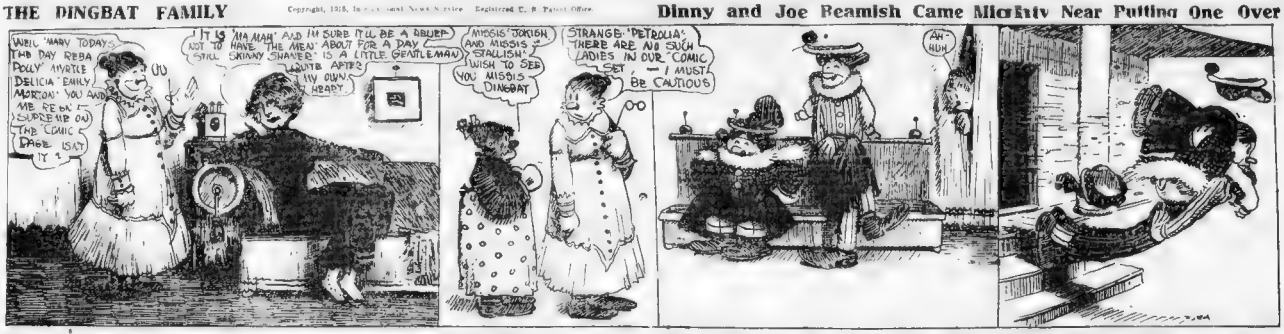
WELL 'MARY TODAY'S THE DAY REBA POLLY' MYRTLE DELICIA' EMILY' MORDA' YOU AND ME BEAT 'EM ALL SURPRISE DO THE COMIC PAGE ISN'T IT?
IT IS 'HA HAH' AND I'M SURE IT'LL BE A RIPPER! NOT TO HAVE THE MEN ABOUT FOR A DAY STILL SKINNY SHANER IS A LITTLE GENTLEMAN WORTH A FEW MY OWN HEART
MISSUS JORDAN AND MISSUS STALLION WISH TO SEE YOU MISSUS DINGBAT
STRANGE 'PETROLIA' THERE ARE NO SUCH LADIES IN OUR COMIC SET — I MUST BE CAUTIOUS
AH-HUH

ABIE THE AGENT

Copyright, 1915, International News Service. Registered U. S. Patent Office.

This Masquerade Stuff Started as a Joke, but It Didn't End That Way—for Able

WHO IS REBA TALKING, MRS. MEYERS. YES, AY MY HOUSE THIS AFTERNOON—NO MEN, NOT EVEN MY FIANCE ABE. DONT LET YOUR HUSBAND CATCH ON—YOU CAN BRING IT IN A SUIT CASE OR SOMETHING.
HELLO, REBA, I KNOW THIS WILL BE A DARLING PARTY.
I'M GLAD I WAS INVITED REBA.
HURRY GIRLS AND GET DRESSED WE'LL HAVE SOME FUN
WILL WE HAVE FUN NOW—REBA GOT GREAT IDEAS. NO LIST.
WHICH IS THE RIGHT SIDE TO SUSPENDERS?
HOW DOES IT LOOK IN BACK, MOLLY?
HE PAID $35 FOR THIS
I'M NOT GOING TO WEAR THE VEST.
HEAVENS, MINE ARE TOO LONG.
CARDS IN PA'S POCKET? I'LL CALL HIM UP AT ONCE TO EXPLAIN!
MINER GOES TO DANCES WITHOUT ME? AND ALL WITH THE SAME GIRL? I'LL CALL HIM UP AT ONCE
ABIBE MORRIS CAN EXPLAIN HOW THIS LOVE LETTER CAME IN HIS POCKET
BUT THIS IS WHAT GAVE A SMASH UP THE WHOLE PARTEN
LOOK, REBA, WHAT I FOUND IN BROTHER ABE'S POCKET—THEATRE COUPONS! DID YOU GO WITH HIM WEDNESDAY?

JERRY ON THE JOB

Copyright, 1915, International News Service. Registered U. S. Patent Office.

No Use Talking, Boys Are Useful at Times

HEYAH NORA—HERE'S THAT SHOT O' WATER YASKED FOR. WE AIN'T ALLOWED IN THE PICTURE TO DAY—IT'S 'LADIES DAY'—NO MEN ON THE WHOLE PAGE—
OOH!
FLOP
LADIES DAY OR NO LADIES DAY—YOU FELLOWS WILL HAVE TO CLEAN UP THIS MESS. I'M NOT GOING TO DO IT—AND PLEASE HURRY BEFORE IT SOAKS IN.

POLLY AND HER PALS

Copyright, 1915, Newspaper Feature Service, Inc. Registered U. S. Patent Office. Great Britain Rights Reserved.

Ships That Pass in the Night Have Nothing on Pa

I'M SORRY DEAR, BUT ORDERS IS ORDERS, AN' THEY AIN'T ABSOLUTELY NO MEAN ALLOWED IN THE PICTURE THIS EVENING!
ORDERS BE HANGED! I'D HAD NO RIGHT TO START THIS PITCHER WITH ME IN THE BATH ROOM!
I'D MEAN TO SAY YOU EXPECT ME TO STAY COOPED UP HERE 'TILL TOMORROW!
EXACTLY! THIS HERE IS WHERE WE DEMONSTRATE TO THE PUBLIC THAT WE DON'T NEED NO MEAN TO PUT THE PUNCH IN OUR PICTURES!
FAR BE IT FROM ME TO BUST UP THIS HERE ADAMLESS EDEN BUT I REFUSES TO TAKE NO TWENTY FOUR HOUR BATH!
AN' AS FER THE PUBLIC—
CLICK!
—I ALLUS MAINTAINS THAT "WOT THE EYE DON'T SEE, THE HEART DON'T GRIEVE FOR!

US BOYS

Registered United States Patent Office.

Emily and the Brat Give Us a Bit of Fashion Stuff. P. S.—So Does Skinny Shaner

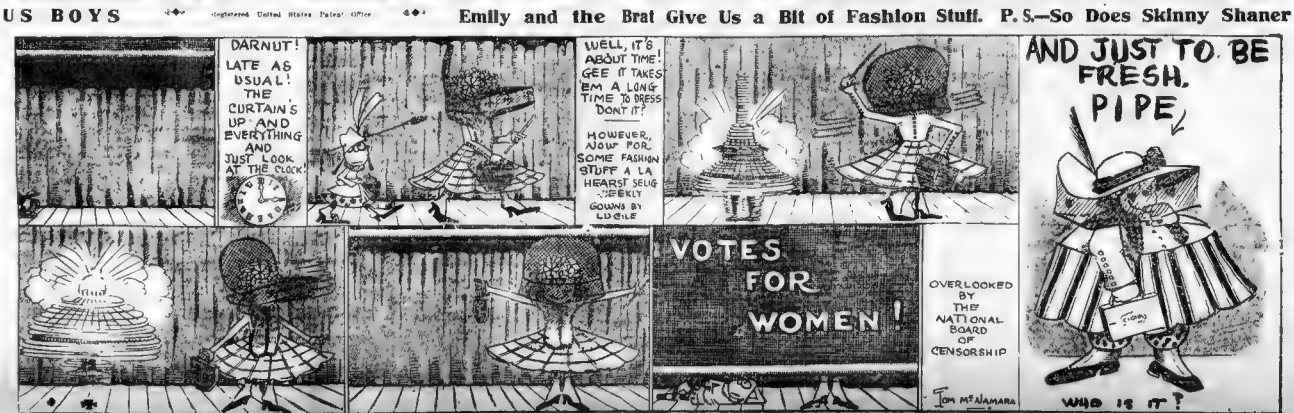
DARNUT! LATE AS USUAL! THE CURTAIN'S UP AND EVERYTHING AND JUST LOOK AT THE CLOCK!
WELL, IT'S ABOUT TIME! GEE IT TAKES 'EM A LONG TIME TO DRESS DON'T IT!
HOWEVER, NOW FOR SOME FASHION STUFF A LA HEARST SELIG WEEKLY
GOWNS BY LUCILE
VOTES FOR WOMEN!
OVERLOOKED BY THE NATIONAL BOARD OF CENSORSHIP
TOM McNAMARA
AND JUST TO BE FRESH, PIPE
WHO IS IT?

Meyer Jonasson & Co. Tremont and Boylston Sts.

"Preparedness"

Applies particularly to our present stock of

New Fall Attire for Women and Misses

The assortment contains every new style, material and color that correct fashion has approved

Particular attention is directed to our

Misses' Suits at $25.00, $29.75, $35.00 $42.50

MEYER JONASSON & CO.

PROF. VAN RIPER TO WED FORMER PUPIL

A romance which began in a class room at Boston University has resulted in the engagement of Miss Mildred L. Kennard of No. 23 Cass street, Melrose, to Professor Benjamin W. Van Riper, formerly of Boston University.

In her junior year Miss Kennard attended Professor Van Riper's classes in psychology and philosophy. They were together a great deal and their courtship was carried on in the class rooms.

Professor Van Riper is now a member of the faculty of Pennsylvania State College and his fiancee is an instructor in the Eastern Illinois Normal School at Charleston, Ill. They are to be married in June.

Miss Kennard was graduated from Boston University last June, a month after Professor Van Riper resigned after religious differences with President Murlin.

Professor Van Riper was very popular with the students, and was seen often in the company of Miss Kennard at student functions.

Miss Kennard, who is twenty-four, played on the tennis and basketball teams during her four years at Boston University, and for three years was an editor of the Beacon, the students' publication. She also directed the staging of the students' annual play three successive years.

Before going to Boston University in 1912 Professor Van Riper was a teacher of chemistry at Wheaton College, and later taught philosophy at Lincoln, Neb. He is thirty.

This Professor Is Champion of Toothbrush

COLUMBIA, Mo., Sept. 24.—In a few [illegible] people may talk about the [illegible] fashioned toothbrush, as [illegible] now [illegible] the old fashioned public drinking cup, as [illegible] tend to show that [illegible] as the [illegible].

Dr. M. P. Ravenel, professor of bacteriology and preventive medicine at the University of Missouri, however, scoffs at the theory that the toothbrush is dangerous.

"[illegible] of floss silk between the teeth after each meal is most useful in the preservation of the teeth and in the hygiene of the mouth," says Dr. Ravenel, "and it may be [illegible] that toothbrushes are a [illegible] source of infection.

"There is no doubt that every toothbrush, after being put in use, contains germs, and that it is practically impossible to sterilize these brushes daily. The germs on the toothbrush, however, are derived from the mouth and foreign germs are not introduced.

"There is no evidence that the germs on the toothbrush multiply at all. The toothbrush, then, is merely putting back into the mouth part of the germs which it originally obtained from the decaying [illegible] of the teeth of badly kept mouths.

"[illegible] with these facts in view, it is clear that the toothbrush is a cleansing agent and its disuse would result in serious injury."

DOUBLE OPERA BILL SAN CARLO OFFERING

The double opera offering of the San Carlo [illegible] brought to the Boston Opera House the largest [illegible] of the present engagement. Mascagni's "Cavalleria Rusticana" and Leoncavallo's "I Pagliacci" were presented.

Mr. Guerrieri conducted [illegible] reading was excellent. The intermezzo in Mascagni's opera [illegible] credit to him [illegible] the audience demanded a repetition.

Miss [illegible] was [illegible] Santuzza [illegible] many respects her [illegible] was [illegible] She was in [illegible] Her amorous [illegible] Turiddu [illegible] intensified [illegible] was apparent, her [illegible] enjoyed.

Mr. [illegible] appeared [illegible] He was at his best in [illegible] he was [illegible] sacrilegious [illegible] Santuzza aside as [illegible] His voice is [illegible] one and he was [illegible]

In the Leoncavallo opera Mr. [illegible] was [illegible] His Tonio was an obtrusive [illegible] persistent fellow. Mr. [illegible] was [illegible] an improvement over his [illegible] gardo. Miss [illegible] Nedda failed to create the spirit of the traveling player and her voice was often disturbingly shrill.

Tonight "Carmen" will be sung.

Babe Strangled by Fall from Crib

D[illegible], the four-months-old daughter of Mr. and Mrs. [illegible] S. Trudeau [illegible] Clarks[illegible] fell from its crib [illegible] asleep [illegible] caught [illegible] a small bar of the crib. She was found dead a few [illegible] later. She had been unable [illegible] herself and had strangled.

Sought Wilson to Tell How to End Sin

WASHINGTON, Sept. 24.—Adam Mers[illegible] of Tulare, Cal., was arrested at the White House when he [illegible] to tell President Wilson how [illegible] of the world [illegible] with heavenly powers, Mers[illegible] said.

AUTUMN EXCURSION TO NEW YORK CITY

Via the Historic Hudson River

Returning Via Fall River Line Steamers

Wednesday, October 6 From Stations West of Boston

Thursday, October 7 From Boston Only

Stop-over in New York Ten Days, $2 extra

$6 ROUND TRIP

Write for illustrated folder describing this attractive trip

Tickets [illegible] Ticket Office [illegible] Street [illegible] Station [illegible]

BOSTON & ALBANY R. R.

(N. Y. C. R. R. Co., Lessee)

Theatres.

MAJESTIC THEATRE
25th WEEK IN BOSTON
TODAY at 2:10, TONIGHT at 8:10
HURRY UP!
LIMITED ENGAGEMENT
D. W. Griffith's Mighty Spectacle
THE BIRTH OF A NATION
18,000 People — 3,000 Horses
Reaching 300th Performance This Week and Beating All Theatre Records in Boston

TREMONT THEATRE LAST 3 TIMES
TONIGHT AT 8
A. H. WOODS Presents
THE SONG OF SONGS
By EDWARD SHELDON
NEXT WEEK—Seats Now
COHAN & HARRIS Present
The Best Play in 25 Years
"ON TRIAL"

IT SATISFIES
Even the Fussiest Musical Comedy Fan
NOBODY HOME
DOES—THAT'S WHAT IT DOES
A Plethora of Latest Dance Hits
AT THE WILBUR THEATRE
Eves. 8:20; Wed. & Sat. Mats. 2:20

TREMONT TEMPLE
2:15—8:15 Prices 50c, 35c and 25c.
WORLD'S GREATEST COMBAT.
BATTLE OF PRZEMYSL
FOR TWO WEEKS ONLY.

BOSTON OPERA HOUSE
SAN CARLO GRAND OPERA COMPANY
TONIGHT AT 8:15 CARMEN
Tomorrow Mat., Tales Hoffman. Tomorrow Eve., Trovatore. Popular Prices. Seats at Steinert's and Opera House. Sat. Mat., 25c to $1.00.

BOSTON Concert by THE FADETTES
TODAY THE GREAT RUBY
Neal of the Navy, Mary Pickford
3-Hour Bill of Thrills and Laughter

LOEW'S GLOBE Ad Hoyst's Minstrels
Monsieur Herbert, Van & Hazen, Scamp & Scamp, Leo Fost Singers, Other Vaudeville Features
Neal of the Navy Pathe Weekly
Next Week—Anniversary Week

EXETER STREET THEATRE Near Copley Square
2 & 8 P.M. Sunday 8 P.M.
PAULINE FREDERICKS IN "SOLD"
Paramount Pictures and Other Attractions

PARK Paramount Pictures. Lou-Tellegen in "The Explorer." John Mason in "Jim the Penman." Others. Big 3-hour show

FRANKLIN PARK
Ramsey Sisters—Seldon and Bradford
Walter Waiters—Town Ten [illegible] Sam Bernard in Poor Schmaltz—Neal of the Navy

GAIETY BURLESQUE Wash. St., near Boylston
ROSELAND GIRLS

WALDRON'S CASINO Hanover Street Near Tremont Row
AL. REEVES BURLESQUERS

HOWARD Blue Ribbon Revue Burlesque and 10 vaudeville acts. Always something doing [illegible] Amusements [illegible]

MODERN 10 A. M. to 10:30 P. M.
CLIFF FELLOWES in "THE REGENERATION"
LAST TWO DAYS

SCOLLAY SQUARE Olympia Con. 9:30 A. M. to 10:30 P. M.
Great Lanoberti & Co.
THE MASTER MUSICIAN.

Theatres.

SHUBERT THEATRE Eves. 8:10. Mats. Wed. & Sat. 2:10
IT MAY COST A MAN OVER A MILLION DOLLARS FOR HIS
EXPERIENCE
Most Wonderful Play in America It Is Yours at a Very Moderate Price $1.50.
Best Seats Eves. and Sat. Mat. $1.00
Bargain Mat. Wed.
No Phone Orders

B. F. KEITH'S TWICE DAILY
9—Big Headline Attractions—9
Taylor GRANVILLE & PIERPONT Laura
A Great New York Melodrama
THE YELLOW STREAK
4 Big Scenes! 11 Speaking Parts!
WILLIAM PRUETTE & CO., "CRANBERRIES," WILLIAMS & WOLFUS, KAUFFMANN BROS., GAUTHIER'S ANIMATED TOY SHOP, SOPHIE & HARVEY EVERETT, WESTON & CLARE, GASTON PALMER.

Castle Sq. Theatre PHONE OX. 5300
THE CRAIG PLAYERS
The Girl in the Taxi
Matinee Every Day 2:10. Eves. 8:10.
Branch Office, Vorenberg's, 15 Winter St.
Next Week—"The Miracle Man"

LOEW'S St. JAMES ELSIE JANIS in "'Twas Ever Thus"
Darrell & Conway, Carl DeMar Troupe, Holmes & Holliston, Chas. Hart; Leo Fost Singers and others
Neal of the Navy
Pathe Weekly
Coming Monday—Mary Pickford

Are you reading the pages of dramatic news, notes and criticism in the Sunday American?
They are the best in Boston.
Every Sunday.

Theatres.

PAP-REEK AH! THAT'S FOR THE ZIP AND ZEST THAT'S FOUND IN SELWYN & CO'S LAUGH FESTIVAL
TWIN BEDS
NOW PLAYING AT THE PARK SQ. THEATRE PHONE OX 5001
Eves. 8:15. Wed. & Sat. 2:15. Prices 25c to $2.00. Wed. Mat. 25c to $1.50.

COLONIAL TONIGHT AT 8
MATS. WED. AND SAT.
Greatest Musical Show Ever Produced
ZIEGFELD FOLLIES

Amusements.

BASE BALL
SATURDAY, SEPT. 25 AT 3 O'CLOCK
RED SOX VS. ST. LOUIS
FENWAY PARK
Tickets now on sale by our agent at A. Shuman & Co. Phone Oxford 1680.

BRAVES FIELD SUNDAY AT 3:30 Big Concert BY BIG BAND
125 Musicians
MME. HAMLIN
PRICES 50c to 15c
Seats at Places

NEW YORK $2.25 BY TROLLEY AND BOAT VIA PROVIDENCE
Lv. Park Sq. Sta. (Daily & Sun.) 2:45 P. M.
Last trip of the season Sat. Sept. 25
[illegible] MILK ST.

Amusements.

ROCKINGHAM FAIR
SALEM DEPOT, N. H.
AUTO ROUTES

OPENS TUESDAY
55 MINUTES FROM BOSTON BY RAIL

Knopf—the young men's clothier

Young Men's *Ready-for-Service* **Clothes**

They are the product of our own shops, made by the same expert workmen who construct our custom garments.

Suits & Overcoats
Sporting Garments
Evening Clothes

You may come to our shop and get any of these garments, try them on and convince yourself that because of upstairs location we can give you better value and style than any street floor clothier.

Our Prices from **$18 to $25**

Knopf

125 SUMMER ST.
Up One Flight Take Elevator

Mrs. Fitzsimmons Attempts Suicide

LOS ANGELES, Calif., Sept. 24.—Crushed by the thought of being taken to what she termed a charitable institution, Mrs. Bob Fitzsimmons, wife of the ex-boxing champion, who before her marriage was Countess Tina Zel[illegible], attempted suicide at the County Hospital.

Mrs. Fitzsimmons was later seen in a wheel chair in one of the wards. "I was crushed by the thought of being taken to a county institution," Mrs. Fitzsimmons said, "and it is true I tried to end my life by leaping over the railing. However, I am given the best of treatment here and I expect to regain my health."

Readers at Harvard Graduation Scored

That the readers of commencement parts at the annual graduation exercises at Harvard are ill suited for their posts has caused considerable discussion at Harvard. Last June's addresses were mediocre in quality and with one exception were delivered without any great elocutionary power. In an effort to eradicate this trouble a committee on parts at commencement has been appointed and will consist of Dean Briggs and Professors Fenn, Winter, Ripley, C. N. Jackson, Frankfurter and Sprague.

Aldrich Estate Has $12,000 Fire Loss

WARWICK, R. I., Sept. 24.—The second fire within six months on the estate of the late Nelson W. Aldrich, former United States Senator, caused a loss estimated by the fire department at $12,000. The cow barn, valued at $10,000, and a small cottage adjoining were destroyed. John Nixon, a caretaker, broke the bones of one foot in jumping from the second story of the barn where he slept.

On April 1 several buildings on the estate were burned with a loss of $300,000.

MOTOR CARS

That show no signs of wear or strain are advertised for sale in the "Used Car" columns of the Boston AMERICAN today. Pick up the car you want at your price.

Advertisement.

Great Old Remedy For Skin Diseases

S. S. S. Clears Skin of Eruptions, Drives Poison from the System.

Get it fixed in your mind that skin eruptions, Scrofula, Eczema, burning itching skin, and all skin diseases are due entirely to impure and infected blood. If the trouble was on the outside of the skin, by simply washing and keeping it clean you could obtain relief—not even ointments, lotions, and salves, would be necessary.

Advertisement.

Agree with us in this belief, and your trouble can be relieved—you can be entirely restored to health. **S. S. S.** is a purely vegetable treatment that you can secure from your own druggist—it is a blood tonic that will purify your blood and cause a most decided abatement of your trouble, and finally make you entirely well. Fifty years ago **S. S. S.** was discovered and given to suffering mankind. During this period it has proven its remarkable curative properties as a blood purifier and tonic, and has relieved thousands of cases of disease caused by poor or impure blood. You can be relieved, but you must take **S. S. S.** Take it if only pimples appear, for they denote bad blood, and may be followed by the sufferings from torturing skin eruptions. Therefore be sure. Don't take chances, don't use lotions. Get **S. S. S.** from your druggist. If yours is a special case, write for expert medical advice to **S. S. S. Co.**, Atlanta, Ga.

City of Boston.

1342 OFFICE OF THE LICENSING BOARD FOR THE CITY OF BOSTON, SEPT. 24, 1915.

Notice is hereby given, under Chapter 100 of the Revised Laws, that Isaac B. Bernstein and Maurice Pearlstein [illegible] & Pearlstein, have applied for a license of the first class to sell intoxicating liquors as victualers at Nos. 27, 29 and 29½ Howard st., 5 Stoddard st., entrance to kitchen from alley in rear and bulkhead entrance on Stoddard st., in said Boston, on one room in basement, two rooms first floor, kitchen in basement, one room in basement and one room first, two rooms second, ten rooms third, three rooms fourth floors and cellars for stock only of said building.

CHARLES R. GOW
JOSIAH S. DEAN
ROBERT A. WOODS
Licensing Board.

IN BOARD OF STREET COMMISSIONERS of the City of Boston, September 23, 1915. Ordered: That due notice be given that this Board is of the opinion that in said city a public improvement should be made, consisting of the laying out and construction of Victoria street, Brighton, as a highway from Commonwealth avenue to [illegible] avenue, with the name of [illegible] road or some other distinctive name, substantially as shown on a plan in the office of this Board; that it intends to pass an order for making said improvement, and that it appoints 11 o'clock a. m. of October 8, 1915, and the office of this Board as the time and place for a public hearing in the matter. A true copy of an order passed by said Board on said day. Attest: J. J. O'CALLAGHAN, Secretary.

Office Fixtures and Partitions

OFFICE PARTITIONS—New and second hand, in mature; prices low. JAMES A. GLASS, 100 Devonshire st.

City of Boston.

IN BOARD OF STREET COMMISSIONERS of the City of Boston, September 23, 1915. Ordered: That due notice be given that this Board is of the opinion that in said city a public improvement should be made, consisting of the laying out and construction of Jackson [illegible] as a highway from Chestnut Hill avenue to Academy Hill [illegible] with the name of [illegible] street or some other distinctive name, substantially as shown on a plan in the office of this Board; that it intends to pass an order for making said improvement, and that it appoints [illegible] a. m. of October 8, 1915, and the office of this Board as the time and place for a public hearing in the matter. A true copy of an order passed by said Board on said day. Attest: J. J. O'CALLAGHAN, Secretary.

IN BOARD OF STREET COMMISSIONERS of the City of Boston, September [illegible] 1915. Ordered: That due notice be given that this Board is of the opinion that in said city a public improvement should be made, consisting of the laying out and construction of Gleason Park [illegible] as a highway from Clayborne street to Washington street, with the name of [illegible] or some other distinctive name, substantially as shown on a plan in the office of this Board; that it intends to pass an order for making said improvement, and that it appoints 11:30 o'clock a. m. of October 8, 1915, and the office of this Board as the time and place for a public hearing in the matter. A true copy of an order passed by said Board on said day. Attest: J. J. O'CALLAGHAN, Secretary.

IN BOARD OF STREET COMMISSIONERS of the City of Boston, September [illegible] 1915. Ordered: That due notice be given that this Board is of the opinion that in said city a public improvement should be made, consisting of the laying out and construction of an extension of Cornell street, West Roxbury, as a highway from Orange street, substantially as shown on a plan in the office of this Board; that it intends to pass an order for making said improvement, and that it appoints 11:15 o'clock a. m., of October 8, 1915, and the office of this Board as the time and place for a public hearing in the matter. A true copy of an order passed by said Board on said day. Attest: J. J. O'CALLAGHAN, Secretary.

Tom Wilson -LTD- CUSTOM TAILOR

Protects His Customers—No Extra Charges

ANTICIPATING an increase in the price of woolens owing to the shortage occasioned by the European War, I arranged many months ago to protect my customers against an increased price and secured the best woolens for future deliveries at the old price. This enables me to offer wonderful values to the public at a big saving.

SUITS OR OVERCOATS TO YOUR MEASURE

12.50
15.00
18.00
AND UP

Your own selection of over 1000 different patterns in all the stylish fall weaves.

ON CREDIT

New battleship gray worsteds that never show the dust. Fine black Belgian drapes for social or church wear. The famous W. & K. heavy blue serges. The new tobacco brown pencil strips and checks in pure worsted goods. Scotch tweed effects in heather, brown, olives and gray shades. Black and blue pencil stripes. Famous unfinished worsteds in all colorings. Pepper-and-salt silk mixtures. Fine new French-back worsteds, the dressiest looking goods you ever laid your eyes on. Dark gray worsted sharkskins.

$1.00 A WEEK

Open an account with us and pay for your clothes while you are wearing them.

Our Ready Tailored Dept.

For the man in a hurry we have garments tailored on custom lines, in custom style and manner—made up on living models—all builds—during dull seasons—perfect fitting garments at cost of cloth—Investigate.

TOM WILSON (LTD.)
Custom Tailors
169 WASHINGTON ST.
Open Evenings

OTHER STORES—New York City, Philadelphia, Pa., Binghamton, N. Y.; Syracuse, N. Y.; Albany, N. Y.; Bangor, Me.; Troy, N. Y.; Detroit, Mich.; Cleveland, O.; Worcester, Mass.; Lowell, Mass.; Newark, N. J.

It Takes a Good Wrecking Crew to Restore the Lost Reputation of Even One Man

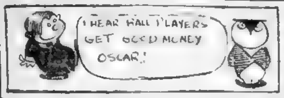

BOSTON AMERICAN SPORTS

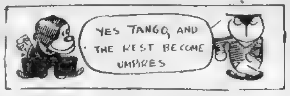

Bringing Up Father

By George McManus

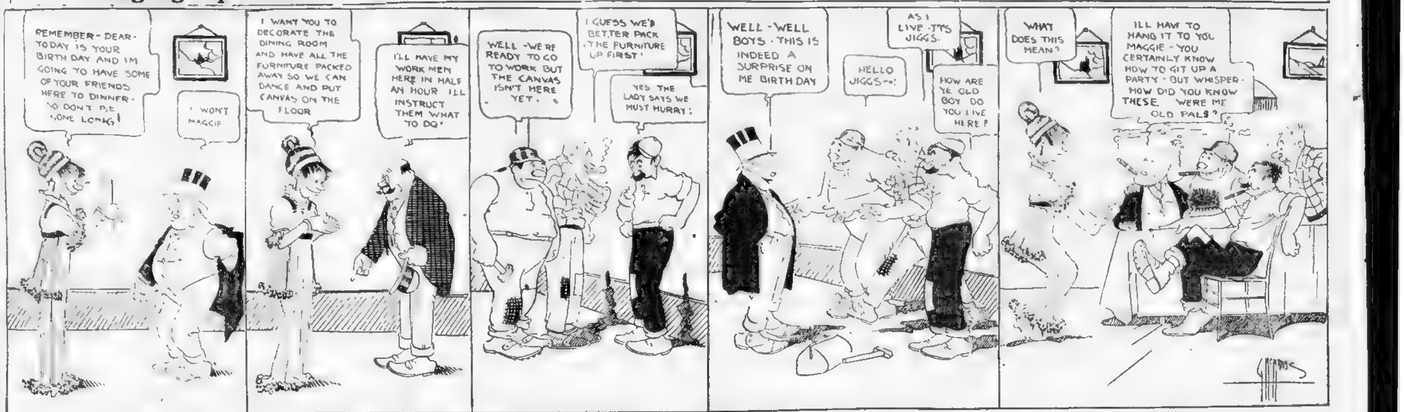

BASEBALL SUMMARY

AMERICAN LEAGUE

YESTERDAY'S RESULTS

Boston 5, Cleveland 4 (1st game).
Boston 6, Cleveland 2 (2d game).

STANDING OF THE CLUBS.

BOSTON	10	67	.651

TODAY'S GAMES

St. Louis at Boston (2 p. m.)

NATIONAL LEAGUE

YESTERDAY'S RESULTS

Pittsburgh 8, Boston 4.

STANDING OF THE CLUBS

BOSTON	11	76	66

TODAY'S GAMES

Boston at Pittsburgh.

FEDERAL LEAGUE.

YESTERDAY'S RESULTS.

Brooklyn [illegible], Kansas City 0
St. Louis [illegible], Baltimore 2

STANDING OF THE CLUBS.

	W.	L.	P.C.
St. Louis	81	65	.572

TODAY'S GAMES.

Buffalo at St. Louis.
Newark at Pittsburgh.
Brooklyn at Chicago.
Baltimore at Kansas City.

Jack Coombs Signs Three-Year Contract

CINCINNATI, Sept. 24.—Jack Coombs has signed a contract to pitch with the Brooklyn National League baseball team for the next three years, it is announced by President Ebbets. [illegible]

Old "Bill" Kennedy Dead.

[illegible]

BRAVES IN NO. 2 WITH CORSAIRS

PITTSBURGH, Sept. 24.—The Braves, now seven games out of first place, clash with the Corsairs in the second game of the present series at Forbes Field this afternoon. Manager Stallings [illegible] Tyler or [illegible] [illegible] recruit, has reported to Stallings and may be used today or in tomorrow's getaway bill.

Say Federals Will Quit Kansas City

ST. LOUIS, Sept. [illegible] [illegible]

Bender Sues Federals.

[illegible] Bender, a former player with the Philadelphia American [illegible] club, who this year played [illegible]

BASEBALL CARD TODAY

AMERICAN LEAGUE.

Teams	Position	Per Cent if They Win	Per Cent if They Lose	Average Today	How Series Stands	Pitchers
St. Louis	6	[illegible]	.418	.421	4	Koob or Hamilton
At BOSTON	1	[illegible]	[illegible]	[illegible]	1	[illegible] or Gregg
*Detroit	2	.653	.654	.648	10	Dauss and Coveleskie
At Washington	4	[illegible]	[illegible]	[illegible]	7	Johnson and Dumont
*Chicago	3	[illegible]	[illegible]	.575	14	Cicotte and Russell
At Philadelphia	8	.294	.281	.284	[illegible]	Wyckoff and Nabors
Cleveland	[illegible]	.377	[illegible]	.372	8	Carter or Morton
At New York	[illegible]	.478	.471	.47[illegible]	[illegible]	Fisher or Caldwell

*If [illegible] split even Detroit .648, Washington [illegible], Chicago .575, Philadelphia [illegible]

NATIONAL LEAGUE.

Teams	Position	Per Cent if They Win	Per Cent if They Lose	Average Today	How Series Stands	Pitchers
Boston	3	[illegible]	[illegible]	[illegible]	12	Tyler or Nehf
At Pittsburgh	4	[illegible]	[illegible]	.480	7	Adams or Kantlehner
*Philadelphia	1	[illegible]	.578	[illegible]	12	Chalmers and Mayer
*Chicago	5	.461	[illegible]	.461	6	Vaughn and Humphries
Brooklyn	2	[illegible]	[illegible]	[illegible]	10	Coombs or Smith
At Cincinnati	[illegible]	.476	.469	.472	[illegible]	Schneider or Dale

*If they break even Philadelphia [illegible], Chicago .462

"THE RABBIT'S" COLUMN

By Walter J. Maranville, Shortstop of the Braves

PITTSBURGH, Sept. 24.—The sporting editor of the AMERICAN [illegible] this morning for [illegible] series between the Braves and Tigers. This was the first [illegible] heard of the proposed [illegible] certainly came in [illegible] big surprise. Of course the Braves aren't thinking of anything like this just now. We've still got a good [illegible] for the pennant, and, if we [illegible] that, then it is time [illegible] other prop[illegible]

* * *

HOWEVER, for the benefit of [illegible] AMERICAN readers I will [illegible] what I think about a [illegible] between the present Braves [illegible]. In the first place it [illegible] a wonderful drawing [illegible] of the Tygers great popularity in Boston. Ty Cobb is an attraction in himself. Everybody knows that. Secondly, the [illegible] a great fighting team; [illegible] to gain every point it can [illegible] is just what would make [illegible] worth while, for when [illegible] to aggressiveness and [illegible] spirit I am firmly [illegible] that the Detroits [illegible] got anything on us.

* * *

AS for the playing end of the [illegible] I do not care to go [illegible] detail, as I have seen very [illegible] of the Tygers in action. Of course, I know from what I have read in the papers that the Tygers are a wonderful team, but to compare them with the Braves I would have to see them play a few times. I am certain, however, that no matter how strong the Detroits may be, the Braves would be able to give them a good fight.

* * *

THERE is little chance of "Hank" Gowdy or "Butch" Schmidt getting into the Braves' lineup again this season. "Hank's" finger [illegible] pretty bad shape, due to an injury received in the second game of the Cincinnati series, while Schmidt has not yet fully recovered from his injuries of a fortnight ago. As there is only a few more games to play, Manager Stallings will not risk the chance of sloving [illegible] into the fray unless it be comes absolutely necessary to do so.

* * *

IT is not likely that Grover Alexander of the Phillies will real[illegible] his one great ambition [illegible] season. He had hoped to pitch forty victories, but the season is so well along now that the best he can get is about thirty-five, and that mark, too, seems a little out of his reach. Yesterday Alex won his thirtieth game. The Phillies have twelve more contests to play. Allowing that Grover pitched every third game and won every time, the best he could gather would be thirty-four wins.

* * *

AT that, Alex has had a wonderful season. He worked very consistently and fooled supposed "wise men" who predicted he would crack under the strain. When he hasn't faltered by this time it is not likely that he will during the remainder of the campaign. Alex is a great pitcher. It is hard telling where the Phillies would be without him.

Russell Sanborn Is Pilot.

Quincy High has elected Quarterback Russell Sanborn captain of its eleven. The squad now embraces 34 players, made up in the main of newcomers.

RUMOR FEDS WILL DEPOSE GILMORE

By SAM CRANE.

ST. LOUIS, Mo., Sept. 24.—There is a strongly defined rumor circulating [illegible] that President James Gilmore of the Federal League is to be deposed as head of the organization [illegible] President Ward [illegible] Brooklyn and Newark Federal League clubs [illegible] Gilmore's methods. [illegible]

[illegible] Messrs. Ward and Sinclair have [illegible] of the opinion that the Gilmore [illegible] experience in baseball has not [illegible] [illegible] present [illegible] "goat" and [illegible] walking papers.

Rickey Here With Only 4 Boxmen; All Are Veterans

The St. Louis Browns of 1916 may have the distinction of owning [illegible] major league composed [illegible] solely of left handers [illegible] pitchers regarded as the most [illegible] [illegible] only has four pitchers [illegible] shipped the other [illegible] to St. Louis.

WORLD'S SERIES GOSSIP

"DUTCH" LEONARD will probably [illegible] before the chilly October days.

The Red Sox are making morning trips out to Braves Field to see the scene of the big October conflict from [illegible]

Last chance for the Braves is in [illegible] at Braves Field.

Wonder how many wooden seats [illegible]

WHAT'S your idea of the attendance [illegible] first game?

Havre de Grace Selections Today

AMERICAN

1.—Wanda Pitzer, True as Steel, Lenmouse.
2.—Remembrance, Startling, Fernrock.
3.—Watertown, Hedge, Carlton G.
4.—Gainer, Harry Shaw, Short Grass.
5.—King Day, Edna Kenna, Stellarion.
6.—Sandman II., Silicia, Miss McGiggle.

GALLOPS—N. Y. TELEGRAPH

1.—Lenmouse, Isidora, Sanford Entry.
2.—Fernrock, Colonel Vennie, King Neptune.
3.—Hedge, Watertown, Tamerlane.
4.—Gainer, Short Grass, Buckhorn.
5.—Eddie T., Stellarina, Edna Kenna.
6.—Sandman II., Silica, Panmaid.

'Bill Carrigan Concedes the 1915 Pennant to the'

"Red Sox Special"

$2.00

MAIL ORDERS FILLED
Express Prepaid

OUR FITWELL
The Best Value on Earth.
$1.50

A. B. CURRIER CO.
Cor. Wash. & Eliot Sts., Boston
Open Evenings Legal Stamps

Sterne's Liquor Bargains

Cut Prices on Standard Goods
171 Summer St., near So. Station

Green River Whiskey [illegible] Bond [illegible] 1.10
Overholt Rye Whiskey Bottled in Bond. Qt. 90c
Sherwood Pure Rye. 90c
$1.75 Jules Villac & Co. French Brandy 1.35
[illegible] Duff Gordon Sherry 65c
Kirke's Old Crow 1.10
Cedar Brook 1.15
Cream Ale 25c
Pfaff's or Haffenreffer [illegible] Doz. 80c
[illegible] Gin, Whiskey, Rum or Brandy 49c
SPECIAL
1 Qt. Maryland Pride $1 Whiskey and 1 qt. [illegible] Red Label Port, both for
99c

STERNE BROS. CO., 171 Summer Street.

EVENING Preparatory School

The only evening preparatory school in America maintaining Day School Standards. Our certificates accepted by the higher institutions and our diploma by Har Examiners. Exceptional facilities for study. A large faculty of experienced teachers.

Civil Service Courses

Preparing for post office, custom house, railway mail, and other fields of government service. Term opens September 27. Write, call or phone for catalogue. Address

FRANK PALMER SPEARE,
Director of Education,
316 Huntington Av. Tel. Back Bay 4400
Boston Young Men's Christian Association.

"The Country Club"

In the Guye, Pearl and other shades is absolutely correct the latest Autumn model.

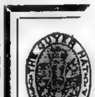

Your dealer will be glad to show our complete line. Always insist upon seeing our mark. It guarantees full value in style, quality and satisfaction.

Say "GUYER" To Your Hatter

YOUR size in YOUR style and your most becoming color awaits you in the complete and well selected stock of Guyer Fall Hats at our store.

Leopold Morse Co.

Hat Headquarters
Adams Square

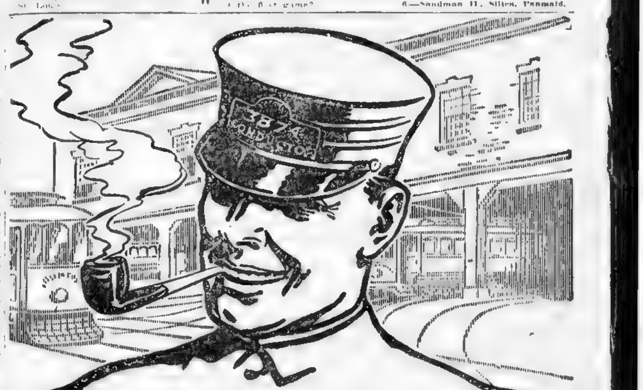

Around the Car Barns

—you'll hear almost all of the boys say: "Mayo's is the best buy in this part of the country."

In Mayo's you get that high-quality Burley tobacco that has made Burley leaf a *nation-wide favorite* with pipe smokers. Mayo's Cut Plug is *the king-pin pipe-smoke of them all.* Men by the tens of thousands all over New England will tell you the same.

Mayo's Cut Plug has a wonderful, rich, sweet, mellow and mild flavor to it, that makes every puff of Mayo's a tongue-smacking delight—and the good of it is you can keep on smoking it all day long. Mayo's doesn't "kick back". Every pipeful is *good* for you.

Mayo's Cut Plug

There are *no pains* or no expense too great for us to take to make our brands *absolutely the best* on the market.

The *choicest* of the world's crops of tobacco come to us; we employ the *most scientific methods* of treating tobaccos; our manufacturing experts are the *most skilled* tobacco makers.

Please bear these facts in mind when we say to you that we do not know of any other cut plug to equal Mayo's!

Sold everywhere in handy 5c packages.

THE AMERICAN TOBACCO COMPANY

Lots of Men Foozle Their Way Through Life Who Never Handle a Golf Stick

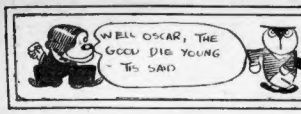

BOSTON AMERICAN SPORTS

ELI WARRIORS USE BOWL IN PRACTICE

NEW HAVEN, Sept. 24.—The Yale squad today will practice for the first time this season in the new bowl, which will be used during the remainder of the season, except when an occasional rainy day makes the turf too soft to allow its being risked for practice.

The varsity went down to defeat yesterday at the hands of the scrubs, in the fiercest scrimmage of the season. The regulars were unable to penetrate the line of the reserves consistently. At one time they were held for downs only three yards from the goal.

Several times the varsity was compelled to punt rather than take its chance at losing the ball. The varsity's interference was ragged and the general showing was disappointing.

The scrub attack netted good ground and a new backfield trio, consisting of Harry Legors, Stanley Metcalf and Sam Duryee, often fooled the regulars.

Duryee broke his hand and retired in favor of Bentley, who was the varsity quarterback until Tom Lowrey displaced him last week. An examination disclosed the fact that one of the small bones in Duryee's right hand was fractured and he will be out of the game until well into October.

Shea In for Tigers Against Georgetown

PRINCETON, Sept. 24.—Princeton's coaches are trying hard to whip their squad into shape for the opening game with Georgetown in Palmer Stadium tomorrow. Head Coach Rush had his charges out for nearly three hours when the final scrimmage practice was held previous to the opening of the season.

The scrimmage was a short, snappy one. The varsity had possession of the ball during most of the tussle, and scored three times on the second team. Ed Shea, who was shifted from an end position to the backfield a few days ago, played at right halfback for the varsity and showed himself to possess even more ability behind the line than he did in the line.

Shea attacked the line hard and tore through the scrubs for a number of good gains. Shea will probably start the game at right half.

Somerville Lad Breaks Arm.

Albert Roche, one of Somerville High's leading candidates, broke his arm in practice and is out for the season. Halfback Keating is back with the eleven. Coach Morey has a squad of fifty odd players and is confident of gaining a victory over Marlboro High tomorrow.

Columbia Rings Up Curtain.

NEW YORK, Sept. 24.—Columbia University, which placed the ban on football in 1905, resumed practice, and a squad of 35 was tried out by Coach Nelson Metcalf from which Thorp, captain of the 1905 eleven, was among the old stars watching the practice.

A Serious Case. By Hal Coffman

SPEAK TO MUH · JACK · SPEAK TO MUH
I THINK HE'S ABOUT READY TO KICK OFF
HE'LL BE ALL RIGHT IT'S JUST A LITTLE INDIGESTION
LOOKS LIKE CHOLERA TO ME
OLD DOC OTHER SPORTS
OLD DOC SCRIMMAGE PASS
SYMPATHETIC
BASE BALL
OLD DOC LOSING INTEREST
WHO HIT HIM ??
Hal Coffman

LAST PRACTICE ON AT STADIUM

THE final practice of the week and the last chance Head Coach Haughton will have to whip his varsity squad in shape for the Colby game, will be held this afternoon in the Stadium. The showing made by the varsity yesterday was a very sad one and is giving the Crimson coaching staff a great deal of worry.

AFTER two weeks of practice the varsity should be capable of putting up a better defensive game than it displayed yesterday. The Blacks simply tore the Reds to pieces. The ends were made to look like a couple of candidates for some high school team, while the manner in which the Blacks successfully executed forward passes is anything but a boost to the Crimson varsity secondary defence men.

THE varsity allowed Murray Taylor altogether too much time before closing in on him. Only once did the rush line charge through and upset the Blacks' quarter before he got his forward pass under way. On that one occasion the varsity looked like a real machine.

TO Ellison of the second team goes the honor of being the first man to score a touchdown on the varsity this Fall. The score was the outcome of a tidy forward pass from Taylor. Ellison was standing on the line when he received the ball. The play was a fine one, especially on Ellison's part, for the second team was not supposed to make the play, but the man for whom the ball was intended was put out of the play, and because he had his head up and his eyes open Ellison achieved the honor of crossing the varsity's line for the initial touchdown of the season.

TOM THACHER, who is one of the most promising backfield candidates on the varsity squad, did not take part in yesterday's practice. During the scrimmage Wednesday Thacher gave his neck and right shoulder a very severe wrenching and "Pooch" Donevan told him to remain away from the practice until Monday. Last Fall Thacher was out of the game for a while with yellow jaundice.

R. C. CURTIS and J. A. Gilman spent the afternoon running around the field. Both boys circled the enclosure ten times. It is announced that Gilman had successfully passed the examination in "trig" and would be eligible for the varsity. The news that Gilman had straightened out his difficulty with the office was received with great joy among the coaches and undergraduates.

WILLIE WILLCOX and Wingate Rollins pulled off spectacular runs during the practice. After catching a punt on his own 20-yard line Rollins dodged through the entire second eleven for a 70-yard run and a touchdown. Willcox slipped around left end for a 60-yard dash, during which the varsity displayed some real football knowledge, spilling man after man who went to bring the runner down.

MOSELEY TAYLOR, who is being tried out at centre on the B team, is shaping up better and better every day. Taylor is an exceptionally fast man despite his enormous size, and during the practice scrimmages he is nearly always down under the punts with the ends.

The American Again First with Sporting News

The AMERICAN again calls attention to the excellence of its sporting pages.

Yesterday afternoon the AMERICAN was the only paper to announce the double victory of the Red Sox over Cleveland. Also the latest scores in the American, National and Federal Leagues.

This paper also exclusively announced that the Braves and Tigers had proposed a post-season series.

The AMERICAN also exclusively printed the story of a new national hockey league to include Boston in its circuit this Winter.

This paper is the only paper in New England to carry the race results and entries the day of the races.

The above mentioned exclusive news stories but illustrate the thoroughness of the AMERICAN'S sporting service.

You must read the AMERICAN if you want the paper that is always FIRST WITH THE LATEST.

MANDOT HAS SLIM SHADE ON DUNDEE

By ED CURLEY.

NEW YORK, Sept. 24.—Joe Mandot, the New Orleans lightweight, came up here and battled Johnny Dundee in the ten-round star bout on Tribune Field last evening and Joseph wound up with a slight shade in his favor. It was one of the fastest bouts ever seen here.

For five rounds the nimble gladiators just flitted around like butterflies, tapping and missing, but missing in masterful style. In the sixth Mandot began to step in front, for he got his famous one-two punch working without a miss. At least four times in succession he pulled this lightning stunt, and as fast as Johnny was, he could not stop the punches.

In the last three rounds Mandot kept stepping along to the lightning pace set by Dundee, and it was a case of slam for slam. In the final round Dundee cut Mandot's left ear badly, but Joe bore in just the same. It was a battle that proved fitting enough to wind up open-air boxing in Brooklyn, also exciting enough to make a twenty-round bout between the pair worth traveling many miles to witness.

In the semi-final, Frankie Callahan defeated Joe Azevedo in a rough-and-tumble ten-round bout.

Tufts Has Squad of 45.

Practice started at Tufts with a peppery squad of 45 going on the campus. Nellis went over for the first touchdown. His companions in the backfield were Drummy, Swanson and Bratt. Parks, Westcott, Mitchell and Doane went in later. Thorndike, Stankard, Butler and Stanton all played strong game in the line. Near the end of the practice Doane wrenched his knee and limped off the field.

Capt. Barrett Keeps It Up.

ITHACA, Sept. 24.—Captain Barrett and Collins again showed plenty of form on the offence and the Cornell varsity scored practically at will against the second eleven. Barrett and Eckley also pulled off several spicy forward passes, while Fullback Heller plowed through the line in fine fashion. Cornell plays its first game next Tuesday with Gettysburg.

TACKLE GILMAN CAN PLAY ON VARSITY

J. A. Gilman, tackle on Harvard's 1913 varsity, has been declared in good standing by the Faculty and is eligible to try for a place on the eleven. The case of R. S. C. King will be acted upon tomorrow.

In the scrimmage between the "A" teams of the Harvard varsity and second squads on Soldiers Field it was clearly demonstrated that the first varsity eleven is a very weak aggregation defensively right at present.

The fine showing made by the Blacks, both on the defence and offence, caused the varsity players to be jerked up on numerous occasions by Head Coach Haughton and his assistants.

During the entire scrimmage the Blacks played all around the Reds and the ease with which the seconds broke through the varsity line, skirted the ends and pulled of forward and double passes for substantial gains was the source of much displeasure to the first string men and the coaches.

As a fitting climax to the afternoon's playing the Blacks scored a touchdown just before they were called off the field. The tally resulted from a fine forward pass, Murray Taylor to Ellison, the latter stretching out for a pretty catch and dashing across the goal line.

Before the second squad was called onto the field the varsity was given a long drill on defensive formations and, although the men appeared to understand what was expected of them, it was soon plainly evident they are woefully weak on the defence.

"KEN" PARSON HOLDS.

The "A" teams of the varsity and second squad were lined up on the varsity's 45 yard line, with the Reds in possession of the ball. After two unsuccessful attempts to penetrate the Black line, Captain Mahan punted to Murray Taylor who was downed in his tracks by Soucy. After shooting two plays at "Ken" Parson without making any noticeable advance, Taylor tried a forward pass, but his aim was bad and the ball was taken back.

With seven yards to gain and fourth down, Taylor called for another forward pass and this time the play went through to perfection, Ellison received the pass and before he was thrown by McKinlock the Blacks were fifteen yards nearer the goal line.

Next, the seconds tried a double pass, but Taylor fumbled and miscued the play, but the seconds recovered the ball and then Taylor punted out of bounds. McKinlock shot through right tackle for eight yards and Soucy slipped around his own left end for five more and first down.

At this stage Captain Mahan, from a punt formation, ran through the entire Black team for a touchdown covering 45 yards in pulling off a spectacular run.

The ball was put in play again on the varsity's 20-yard line and plunges by Whitney and McKinlock, coupled with several clever end runs by Mahan and Soucy, carried the ball down the field to the second's 20-yard line from where Mahan tried a goal from the field. His effort missed, the ball going a little off to the right of the uprights.

VARSITY SHOWN UP.

It was at this point that the seconds began to "show up" the varsity. Right at the start a forward pass, Taylor to Gerumky, netted the Blacks 25 yards, the former Latin School boy gaining 15 yards after he received the pass.

On the next play the Blacks made the varsity men look very foolish. Taylor pulled off a neat double pass and so cleverly did the Blacks execute the play the varsity was wholly at a loss as to who had the ball and the result was a 20-yard gain for the Blacks.

The next three rushes were directed at the varsity's line and, when the ball had been worked up inside the fifteen-yard line Taylor shot a forward pass to Ellison, who slipped across for the first touchdown that has been scored against the Harvard varsity this season.

During the remainder of the practice between the "A" teams the playing was all in favor of the Blacks, and it was a sad-looking lot of varsity players that trooped off the field when Head Coach Haughton called a halt and sent the "B" teams to work.

SOUTHERN ASSOCIATION.

Atlanta 2, Little Rock 1.
New Orleans 3, Chattanooga 0.
No other games scheduled.

SIDELIGHTS ON SPORTS
BY RIGHT FIELD

"SMOKY JOE" WOOD'S appearance on the slab wasn't really a "comeback," for he hasn't strictly been away. He had a mark of 12 wins and 4 losses when his arm gave out and he started home from Cleveland August 27, when the Sox were on their last Western trip. Now the arm is rested and he steps into the fining line and boosts his average of wins another notch.

WOODIE didn't try to burn up the opposition. He just went in there to see how the old "souper" would stand by in a regular game after a long layoff. The "wing" was tiring a bit when he retired after finishing seven innings, but his work had given the Sox a lift. Probably he will get into some more of the regularly scheduled games and into the Big Clash, besides keeping up his daily workouts.

ABOUT the only thing Wood glamorized by his appearance against the Indians was his batting average. That got no nourishment whatever, but his six assists in seven innings are a lift to his fielding figures. His control was all right, for he only passed one. He wasn't trying for any strikeout records, or for stinginess in hits, but two of the foe fanned and six hits was the best the Indians could achieve.

WOOD has pitched 149 1-3 innings this year, with 29 runs and 70 hits achieved by the hostiles. He has fanned 58 and passed 42. His position at the top of the American League heap is secure.

SO Roth, the Indian centrefielder has joined the band of swat-smiths who have busted the ball teetotally out of Fenway Park? Howsomever, he has nothing on Duffy Lewis, "Jake" Stahl, who used to swing so hard the breeze rocked the grandstand; "Rube" Oldring, "Cactus" Cravath, "Heinie" Zimmerman, Clarence Walker of the Browns, who accomplished the feat twice, Joe Wood and "Babe" Ruth. Also there is Hugh Bradley, who disappeared from the local payroll not long after he achieved notice by being the first player to slam one over the barrier.

LETTER comes in from J. O'Neil, a Dorchester "fan," which is rather long, but full of loyalty to the Red Sox. Mr. O'Neil opines that loyal home crowd "rooting" helped the Red Sox through the crisis of their pennant fight. Most of the players agree with him.

NOW comes the management of the Yanks and denies the impeachment that they have drawn "Iron" Bolle in the draft.

HAVERHILL man writes in for a sample team that the Macks might take four out of seven from. Well, let's make him up a team. Put "Hub" Perdue down for cleanup batter.

Maine Off to Play Yale.

ORONO, Sept. 24.—The University of Maine squad, including eighteen players and led by Coach Tommy Hughitt left for New Haven today, where Yale is to be met tomorrow. The team is fairly heavy and in fair form. Coach Hughitt gives out the first lineup as follows:

Berry or Dale, L. e.; Mouton, l. t.; Greeley, l. g.; Carey, c.; Allen, r. g.; Ruffner (captain), r. t.; Pingree, r. e.; Speed, q. b.; Kirk, l. h. b.; Gorham, r. h. b.; Kitter, f. b.

LEWIS BANKS ON KNOCKING OUT BRITTON

WHILE the Atlas A. A. management is to be commended for bringing Jack Britton of Chicago and Ted (Kid) Lewis of England together in a return match of twelve rounds, the fuss being carded for next Tuesday night, it should see that both sides put up substantial forfeits guaranteeing that the prescribed weight notch of 135 pounds is going to be made, or let the public in on the true weights. Last time Britton didn't weigh in at all; there was a delay of fully half an hour in settling a squabble that disgusted the better element of the club's members. Lewis can make 135 pounds without any trouble. Britton may also be able to make it. But if the notch isn't going to be made the public should be in on the information, as truth it is that the encounter won't lose any of its lustre even if the two boys come in as welterweights.

THE battle is not only interesting on account of its international tinge, but looms up as just about the best there is in sight in the low-welterweight class. Then, Britton has no love for Lewis and Lewis is anything but stuck on Jack. At their recent scrap at the Atlas, Danny Morgan brought over his own referee, "Patsy" Haley. Probably some seven-tenths of the "fans" thought Britton entitled to the award, but Haley slipped it to Lewis. The Britisher is to be commended for his gameness in giving Britton another crack at him in a spot where decisions are rendered, as it's not worse than even money that the Chicagoan spills him for the verdict this trip.

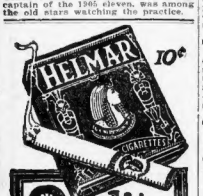

Wall Street Styles

WHEN a style is all sold out two weeks after it was introduced, it must be "some hat." That's what happened to *"The Wallingford."*

I've got plenty more of this smart style in my stores now. Seven out of ten well dressed young fellows are wearing it. Come and get *yours*, and get *three-dollar* quality for $2

Fall Catalogue Ready
Mail Order Charges Prepaid

Trusty Warner Hats
327 Washington St.

The American Again First with Sporting News

The AMERICAN again calls attention to the excellence of its sporting pages.

Yesterday afternoon the AMERICAN was the only paper to announce the double victory of the Red Sox over Cleveland. Also the latest scores in the American, National and Federal Leagues.

This paper also exclusively announced that the Braves and Tigers had proposed a post-season series.

The AMERICAN also exclusively printed the story of a new national hockey league to include Boston in its circuit this Winter.

This paper is the only paper in New England to carry the race results and entries the day of the races.

The above mentioned exclusive news stories but illustrate the thoroughness of the AMERICAN'S sporting service.

You must read the AMERICAN if you want the paper that is always FIRST WITH THE LATEST.

Midol
10¢ and 25¢ Packages
Relieves Headache
Neuralgia, Pains in Face, Gums, etc. Without Inconvenience.
Prevents the "morning after" headache. Positively safe tablets.
You'll need them on your vacation.
ALL DRUGGISTS

Chamberlain

The Ascot—
A selected smart style from Chamberlain's comprehensive display of proper hats for every occasion.

Beaconsfields, $3.00.
Royal Luxurys, $4.00.
Revelations, $2.00.

THREE STORES:
659 WASHINGTON ST., Gaiety Building | OPEN EVENINGS | 637 WASHINGTON ST., At Boylston | 311 WASHINGTON ST., Opposite Mills. Will Open About Oct. 1

FREE GOLD

50 YEARS IN BUSINESS
SIX LITTLE TAILORS
$2.50 Gold Piece
To Every Customer

Fifty years ago the founders of this house established themselves in the tailoring business in New York City and soon became known as the leaders in style and workmanship.

Soon the tailors throughout the United States were using Six Little Tailor patterns and ideas, paying gladly for the privilege of doing so.

The founders then branched out and established tailoring shops in most of the big cities in America, where they met with tremendous success, reserving for themselves the exclusive use of their own tailoring, styles and ideas.

Since then the business has remained in the same family—from fathers to sons, always improving and abreast of the times, leaders in styles and champions of big values for low prices.

50th ANNIVERSARY SALE

In spite of the unbearable heat, last week's business simply was phenomenal. The rush for our

FREE $2.50 GOLD PIECES

was like the run on a bank.

If that indicates what is to follow, a very respectable portion of the U. S. Treasury gold reserve will find distribution through

Our Golden Anniversary Sale

Owing to the scarcity of foreign dyestuffs, some woolen mills are using dyes which are not guaranteed. We have refused to handle this class of goods.

We are building clothes from standard make fabrics only—clothes that are tailored to equal the productions of the high-priced shops.

"Standard Make" means wear—insurance to our customers—the manufacturer's word behind ours—a Double Guarantee.

Ladies, attention!—Quite a number of ladies have been rewarded for their thoughtfulness and trouble in calling on us for samples, by receiving the $2.50 Gold Piece as a gift from husband, son, father or brother. Only one gold piece and one suit and overcoat allowed to a customer.

$14
Suit or Overcoat
TO YOUR MEASURE

Latest Fall Styles—Hundreds of Newest Patterns.

Not Excelled by Any $25.00 Custom Suit in This City.

177-179 Washington Street
Near Ames Bldg.
OPEN EVENINGS

TODAY'S STOCK MARKET

By W. H. ROSS, Financial Editor

Stocks were higher as a rule at the opening in New York, but gains did not average large. A few issues were exceptions and advanced a point or more. The market had the usual general aspect as yesterday. The bulk of trading was in motor and munition stocks. A few railroads began higher, and a number were then unchanged. There was not a plentiful supply of stocks for sale. U. S. Steel opened a fraction higher and was closely watched. Its price course is regarded a potent influence upon standard issues. There is disappointment that the latter have not responded more to an improvement in the country's business, increased rail earnings, crop prospects and other favorable factors.

It is denied there has been any hitch in foreign loan negotiations. Progress is being made at the conferences of bankers and envoys, it is claimed. Speculators and business interests are waiting for some definite information as to what has been accomplished. Less is said about the prospect of an announcement soon that an agreement has been reached. Soon after the opening Baldwin Locomotive sold at a record high price. But the majority of the majority of industrials, which have become prominent because of war orders or increased domestic business, was limited.

PRICES SOON EASED OFF.

There was an easing off of prices soon after the start. Studebaker and Maxwell losing all their advance and then receding further. This was also true of Westinghouse and several more industrials. The reaction left the list irregular, but with the majority of the list showing gains.

Advances at the end of fifteen minutes included American Can ⅝, American Smelting ¾, U. S. Steel ¼, Car & Foundry ½, American Loco. 1, Baldwin 1⅜, Bethlehem 2, Colorado Fuel ⅝, Crucible ¼, General Motors 2, Mexican Petroleum ¼, N. Y. Air Brake ½, Pressed Steel ¾, Republic Steel ⅝, Tennessee Copper ⅜, Baltimore & Ohio ⅜, Lehigh Valley, ex-dividend ¾, N. Y. Central ¼, Northern Pacific ⅛, Reading ⅛, Southern Pacific ⅜, and Union Pacific ¼.

Among declines were American Sugar ¾, Beet Sugar ⅜, Goodrich ¼, Maxwell ½, Studebaker ⅛ and Westinghouse ¼.

At the end of half an hour N. Y. Central sold at its highest for this year to date. Tennessee Copper was an active as well as a strong issue. Its turnover was up 2¼. There was a good volume of business in the New York market for the first hour. The market tone was better in the latter part of the period.

LOCAL MARKET STILL DULL.

There was no feature on the Boston market at the beginning or afterwards. Trading was of small scope and confined to 3 issues, Pittsburgh, Norfolk and Baltimore. For the remainder,

Merchants and Miners Transportation Co. 31 Milk street. Adv. Prof. 7. Northern City Ticket Office, 248 Washington St.

Am. Sugar	108	108	108
Am. Beet-Sugar ..	67¼	66¾	67
Atch. T. & S. F.	102	102	102
Balt. & Ohio	85⅝	85½	85⅝
Brie	31⅛	31	31⅛
*Lehigh Valley	142⅛	142¼	142⅛
N. Y. C. & Hudson	94¼	94	94¼
Northern Pacific	108⅝	108⅜	108⅝
Reading	152⅛	151⅝	151⅞
Southern Pacific	91⅝	91	91⅛
Union Pacific	133⅛	132⅝	133⅛
U. S. Steel	67¾	67	67¾
Utah Copper	67	67	67
Am. Car & Fdry.	73⅝	73⅛	73⅝
Am. Locomotive	60⅝	60⅛	60⅝
Baldwin Loco.	92⅝	90⅝	91⅜
Beth. Steel	356	356	356
Chi. Pneu.	54	53½	54
Crucible Steel	94⅜	93⅝	94⅛
Dis. Securities	25	25	25
Gen. Motors	239½	239½	239½
Goodrich	70	69¾	70
Max. Motors	54¾	54¼	54¾
Mex. Petrol.	89½	89¼	89½
N. Y. Air Brake	159	158	159
Pressed Steel	64	64	64
Rep. I. & Steel	47⅜	47	47
Studebaker	142¼	141	142
Tenn. Copper	25⅝	25⅜	25⅝
Westinghouse	120½	119½	119½

*Ex dividend.

Travelers' Guide

SHORT SEA TRIPS

From Boston

$71.00—Philadelphia and return.
$71.15—Atlantic City and return.
$25.00—Portland, Me., and return.
$15.00—Richmond, Va., and return.
$25.00—Baltimore and return.
$35.00—Washington, D. C., and return.
$45.00—Jacksonville and return (14 days, 2,600-mile trip).

Meals and berth included on steamer. Through tickets to points South and West. Three sailings weekly to Philadelphia, Norfolk and Baltimore. For reservations, apply to

Merchants and Miners Transportation Co. 31 Milk street, Adv. Prof. 7. Northern City Ticket Office, 248 Washington St.

NEW YORK $2.80

Via Rail and Sound Daily and Sunday. The only operating between New England and New York.

COLONIAL LINE 322 Wash. St., Boston Phone F. H. 2780

BAY STATE LINE NEW YORK $2.65

Via Trolley and Boat, $2.35. STATEROOMS $1.00, $1.50 and $2.00

Steel Steamships Georgia and Tennessee Daily including Sunday, improved Service. Telephone Main 1741. Ticket Office, 214 Washington St., Boston.

When answering advertisements, please mention the Boston American.

Island Creek Coal Company

COMMON STOCK DIVIDEND.

The directors of the Island Creek Coal Company have declared a quarterly dividend of 50 cents per share upon the common capital stock of this company payable November 1, 1915, to the common stockholders of record at close of business October 23, 1915.

F. W. BATCHELDER, Treasurer.

Island Creek Coal Company

PREFERRED STOCK DIVIDEND.

The directors of the Island Creek Coal Company have declared the regular quarterly dividend of $1.50 per share upon the preferred capital stock of this company, payable October 1, 1915, to preferred stockholders of record at the close of business September 24, 1915.

F. W. BATCHELDER, Treasurer.

BOSTON STOCKS.

Following are the early prices for leading Boston stocks:

	High	Low	10.15
Alaska Gold	32¾	32⅝	32¾
Atl. Gulf pf	32	32	32
Boston & Wichen pf	94¾	94¾	94¾
Am. Zinc	52⅞	52⅛	52⅝
Butte & Superior	58	58	58
Calumet & Ariz	62	62	62
Calumet & Hecla	540	540	540
East Butte	15	15	15
United Fruit	134	134	134
United Shoe Ma	49⅞	49⅝	49⅞
Ventura Oil	11⅜	11⅛	11⅜

NEW YORK STOCKS.

Following are the early prices for leading New York stocks:

	High	Low	10.15
Allis-Chalmers	43¾	43¼	43¾
Am. Can	61⅝	60⅝	61⅜
Am. Sm. & R.	85⅝	85¼	85⅝

20,000 Miles in 12 Months

What the "Battery Service System" Has Done for a Spokane Transfer Company

Every Boston business man should read the self-explanatory letter below. It shows how the "Battery Service System" overcomes Electric truck mileage limitations. Very few Boston merchants or plant managers need 20,000 miles a year from a motor truck, but the "Battery Service System" is the solution where more than average mileage is desired. Even if you make a very long trip but twice a week, it pays to buy a properly equipped G. V. Truck and place it on Battery Service.

Remember—the Electric moves goods at the *lowest possible cost* in its field

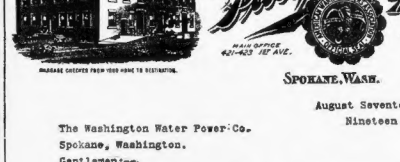

SPOKANE, WASH.

August Seventeenth Nineteen Fifteen

The Washington Water Power Co.
Spokane, Washington.
Gentlemen:—

This is to advise you that the one-ton General Vehicle Electric Truck purchased of you August 17, 1914, and operated on your battery service, has traveled 20,000 miles.

The cost to us, including complete garaging, battery service, tires, and all other incidental expense, has been $1176.03, or $.05867 per mile.

It is doing the work previously done by three teams and wagons.

Yours truly,

PACIFIC TRANSFER CO.

By J. M. Watkins
Pres.

The Pacific Transfer truck works 18 hours per day. This can be done in Boston, too. In Hartford there are 17 one-truck users, mostly small merchants, who do all their delivering with one truck through the **increased mileage** supplied by the "Battery Service System."

Among the new users of trucks on the "Battery Service System" are coal merchants in Boston, department stores in Baltimore, and a big bakery in San Francisco.

The Adams Express Company has just purchased for one city alone 24 more 2-ton G. V. Electrics, giving them 165 G. V. Trucks.

One storage warehouse company has purchased eight (at once) and will sell all horses.

Get posted! Get the facts!

Write or telephone either company for particulars:
General Vehicle Co., Cambridge 2708. The Edison Co., Oxford 3300.
Ask for Battery Service Department

GENERAL VEHICLE COMPANY, INC.
General Office and Factory, Long Island City, New York
Exposition Building, Cambridge, Mass. George H. Hudson, *Dist. Mgr.*

Real Estate—Miscellaneous.

HIGH-GRADE CAMP AND BUNGALOW SITES

Low Prices Easy Terms
In One of the Healthiest Spots in New England. Large Water Front. Boating—Bathing—Fishing

Situated in Braintree, Mass., on Quincy Ave. State road between Quincy and Randolph. Landlocked Weymouth Landing electric run by the property. These sites are 150 miles on one of the highest points on the South Shore overlooking Boston Harbor and the surrounding country, with an abundance of beautiful shade trees of all descriptions, well distributed. A beautiful location for a camp site or all-the-year-round home. Title guaranteed.

DON'T FAIL to visit the property before buying elsewhere.

FREE 100 Camp Chairs with equipment free to advertise.

HOW TO GET THERE—Take trolley to Quincy From Quincy square take Weymouth Landing electric; only short walk from station to lots you will select.

H. S. MOODY LAND CO.
328 Old South Bldg. Fort Hill 2340

McCormack Says—It is old but true, "A satisfied customer is the best advertiser."—I have a great record.

Come to Medford

Fellsway Car.

G. A. McCORMACK LAND CO.
Tel. Somerville 2700

MATTAPAN

Small Payment Down for Desirable Homes

SINGLE HOUSE, 7 rooms, price $5,000, reasonable terms; 6 rooms, price $4,800, easy and payment on account of purchase. WELLINGTON HOLBROOK, 1041 Old South Bldg., Boston, or call at 616 Walkhill st., telephone Main 2615.

Good Cottage, $1,600

6 ROOMS now ready for occupancy on second floor, gas and electricity, open plumbing, sewer connection, lot 50 x 100; a rare bargain; $100 cash, balance $15 per month; 5 minutes from Fairmount station; take Hyde Park car from Scollay square to Fairmount station, then 5 minutes' walk; price $1,600. Apply to owner, GEO. O. WOOD, 695 Old South Bldg., Boston.

MUST BE SOLD AT ONCE

TWO FAMILY house, about 3 rooms and bath to each tenement, all modern conveniences; price $3,400; $650 down; balance as rent. Apply to premises or owner, 39 Quincy st.

$2,300 COTTAGE

$250 Down, $15 a month, has gas, electric light, hardwood floors, hot water heat; gas and electric range; set this large lot built this year. W. A. DUNHAM, 101 Tremont st., room 1015.

PAINT $1 a Gal. Varnishes, stains, etc., at same low prices. Paint Factory Distributors, 50 Beach st.

WALL PAPER BARGAINS

SEE US AND SAVE MONEY

Pickey's, 180 Friend St., near North Ca.

MATTAPAN HEIGHTS—Mr. and Mrs. Owners: Are you willing to better your condition? Are you open to negotiate a sale or an exchange for the value about Boston; think of having your home built according to your own plans within a few rods of beautiful hill, all paved, no poles or wires, unsurpassed view, sewer connection, hot water heat, combination gas, electric light; no assessments for the Board of Health; all the betterments except the paving. What more to be desired; convenient to cars; let comparison be your guide; only $500 cash required; payments; take River street car from Mattapan square to Fairmont and get off at Walkhill st., or Mattapan Heights; owner on premises. BROWN & STACKPOLE, 31 Milk st.

FOR SALE—Private, in Pinedale Park, N. Riverside, 5 rooms and bath, all modern conveniences; price $3,500. Apply to owner, 31 Milk st., room 1009.

IDEAL CAMP LOT, corner, over 100 feet front, with water connection, many attractive groups of trees, short run from Boston, 5 minutes from transportation and near large lake. 1 Tyler st., room 702, Boston Electric.

LAKESIDE—Nantasket Lake; high, slightly cozy and bungalow site, with southwest exposure, near cars, 25 cents fare to Boston; lowest price of the week—ends unsurpassed; opening prices, choicest locations now, excellent people living here. 50 Congress st., Boston.

NEW modern 6-room house at once in centre of Hubbuck, steam heat, cement cellar and large lot; very nice location; price $4,500. Apply to owner, 1 Brook, Mass.

IDEAL camp lot, overlooking beautiful lake, excellent boating, bathing and fishing; short run from Boston; only $300; terms $50 cash, balance $5 per month. BROWN & STACKPOLE, 31 Milk st.

FOR SALE—Cottage, 6 rooms and bath in Mansfield; $250, cash; easy terms. Box 237, Mansfield, Mass.

Painting and Paperhanging

PAINTING and paperhanging and general repair work done; satisfaction guaranteed; reasonable; call R. H. 1278. R. ROBINSON, 15 Dundee st.

Real Estate—Allston.

ALLSTON—18-room 2-apt. house, piazza, sleeping porches, 3 separate heaters, convenient to steam and elec. cars, rent $77 a month; $6,000. MARY DAYES, 791 Huntington av., tel. Brookline 6972-M before 12.

Real Estate—Arlington.

BRAND NEW 4-family stucco house, 11 rooms, all modern improvements and conveniences, steam heat, combination gas and electric fixtures; price $4,650, terms. CHAS. E. HOWE, 197 Mass. av., opposite Lake.

ACT NOW—New 2-family, every improvement, 8 and 8 rooms; this one will be worth $5,000 next month, $5,900, price $5,000, terms. F 123, Boston American.

TWO new 2-family houses of 8 and 8 rooms entire, just off Mass. ave.; this one will be worth $6,000 next month; all improvements, best location. Call 907 Mass. ave., Arlington.

BARGAIN—House lots, 1 on Forest st., Arlington Heights, 1 on Lowell st., Arlington; price $1,000 for 2. H. L. Stone, Arlington Heights.

ARLINGTON HEIGHTS—11,266 ft. land for sale, 50 ft. frontage on Park st., lot 80 to 100 ft. deep; fine location. Apply 1211 Main, av., Arl. Hts.

Real Estate—Atlantic.

SACRIFICE SALE—Owner, leaving for the West, must sell the fall of his estate, in building lots, 5 new and modern houses, 7 rooms each, on Atlantic, Adams and Sumner sts., Quincy, 5 minutes' walk from Quincy Point; also one high-class 2-tam, modern house, 2 tenements, 6 rooms each; great chance for home seekers to buy a home for the price of rent; terms, $10 to $15 down. F. E. BROWN, 12 Charles st., agent in grocery store, cor. Atlantic and Sumner sts., Quincy Point, Mass.

THE BOSTON AMERICAN

Published Daily and Sunday at 80 and 82 Summer Street, Boston, Mass.

BRANCH ADVERTISING OFFICE:
BOMBAY AND CLAFLIN BUILDING
FOR THIS PAPER RECEIVED AT 366 MAIN-HATTAN BUILDING, BROADWAY AT 34TH ST., NEW YORK CITY, OR 504 HEARST BUILDING, CHICAGO.
NEW ENGLAND NEWSPAPER PUBLISHING CO.

Entered as second class matter June 1, 1917, at the Postoffice at Boston, Mass.
Entered as second class matter at the Postoffice Department, Canada.

Private Branch Exchange, One Call, Five Cents.
Terms: Postage included for the United States (outside of Boston) and Canada, and Dominion of Mexico.

One year	$6.00
Six months	3.00
One month	.50
Sunday Only:	
One year	2.50
Six months	1.25
Daily and Sunday:	
One year	$8.00
Six months	4.00
One month	.70

Subscribers desiring their address changed must give the old as well as the new address. Foreign subscriptions add 50 cents a month for postage.

Real Estate—Beachmont.

BRAND NEW 6-room house, all modern improvements, steam heat, combination gas and electric fixtures, cemented cellar, large lot; price $3,300. Address E. Boston P. O. Box 161.

Real Estate—Brighton.

Comfortable Little Homes

IN Brighton, brand new, elevation and lath, hardwood floors, open plumbing, sewer connection, gas and electric lights, combination range, set tubs, cemented cellar, shades, screens, etc. Apply MR. WALKER, 630 Old South Bldg.

NEW—TWO-FAMILY BARGAIN; attractive up-to-date house, perfect condition, excellent location, 2 minutes from Cleveland circle; price $6,500; 1st mortgage for $4,000 can remain. Owner, 1 Ashford st., Brighton.

6 BRAYTON RD., off Crescent av., Oak sq., new 6-room house, all modern and 6 rooms, all latest improvements, price $6,500.

Real Estate—Cambridge.

NORTH CAMBRIDGE JUNCTION—Small house, 5 rooms and bath; room for garage and hens; $2,700; $500 cash. H. L. SLOAN, 1369 Cambridge st., Cambridge.

CAMBRIDGE—2 houses, each side on st., all up to date, 5,000 feet, grass, walks, rents $1,032, price $10,000; terms can be arranged. H. L. SLOAN, 1369 Mass. av., Cambridge.

$1,000 DOWN and extra lots land may remain; rent assessed $2,000; price $7,000. M. J. SULLIVAN, 1364 Mass. av., Cambridge.

Real Estate—Cliftondale.

BANK sacrifices for $2,000; $300 cash, balance $20 monthly; 6 rooms, all conveniences, fine location, sun, fruit, shade trees, chicken run, land enough for garden. F. H. BLAIR, 1370 Main st., Cliftondale.

Real Estate—Dorchester.

COLONIAL 9-unit house, nearly new, 4 rooms and bath to each tenement, 2 tenements 5 rooms and bath; price $6,000; $1,000 cash; this house was built by one of the best builders in Dorchester, and is a money maker for any one; if you placed the house in my hands for sale you would not have to wait long for a buyer; look at it some price right away. H. S. MOODY LAND CO., 328 Old South Bldg.

$1,200—15 ROOMS, 2-apt., and all improvements, in good condition, on good street, just off Dudley st.; rents for $1,200; this is a bargain; price $12,000; terms can be arranged. WELLINGTON HOLBROOK, 1041 Old South Bldg., Boston, or call at 616 Walkhill st., telephone Main 2615.

$1,000 DOWN, 10 rooms, all improvements, in good condition, on good street, just off Dudley st.; rents for $1,200; this is a bargain; price $12,000; terms can be arranged. WELLINGTON HOLBROOK, 1041 Old South Bldg., Boston, or call at 616 Walkhill st., telephone Main 2615.

HOUSE in best American location. Percival st., price for quick sale $4,500. M. ROBERTS, 219 Old So. Bldg.

SIX SUITE ESTATE—Dorchester double 2-family, 6 rooms and bath to each tenement, first and second floors, exceptional opportunity to own property in good condition; price $6,000; $1,000 cash, balance $50 per month. H. S. MOODY LAND CO., 328 Old South Bldg.

CHOICE CLUSTER—6-family frame house, every modern convenience, perfectly sunny; in Dorchester; price $7,000. H. S. MOODY LAND CO., 328 Old South Bldg.

DORCHESTER—Brand new 3-family house, 7 rooms and bath to each tenement, all modern conveniences, set tubs, electricity, hot water heat, fine location; price $7,500. Apply to owner on premises any time.

DORCHESTER—Brand new 3-family house, 7 rooms and bath to each tenement, all modern conveniences, set tubs, electricity, hot water heat, fine location; price $7,500. Apply to owner on premises any time.

DORCHESTER—4,500 sq. ft. land on Sawyer av., near Dot ave., $500. Apply 100 Sawyer av., suite 1.

Real Estate—East Boston.

SIX 5-F. houses, front and rear, all has sewer connection, fine location, Bremen, always rented for about $1,500 year; price $28,000, $500 down on each house, balance as rent. Apply to owner, 31 Milk st., room 1009.

3-WELL-BUILT flats for 1, 2 or 3-family house anywhere in East Boston. Address E. Boston P. O. Box 161.

Real Estate—Everett.

$1,800—FOR QUICK sale, 6-room cottage, convenient location, fine condition; J. A. NICKERSON, 31 Milk st., Room 1009, Main 3142-J.

3-FAMILY house and store, all improvements, roof new; $4,000. 8 Bow st., Everett.

SCHWARTZ, 204 Main st., tel. 2188.

Real Estate—Jamaica Plain

FOR SALE or to let, 5-room single house with garage, every modern convenience, in fine residential section; price $3,000. Address R. Boston P. O. Box 161.

Real Estate—Mattapan.

"COTTAGE homes with payments from $16 to $20 per month; no interest; balance as rent. C. M. DOWNES, 1209 Blue Hill av.

5-ROOM cottage, large, good house at low price and easy terms. C. M. DOWNES, 1209 Blue Hill av.

Real Estate—Medford.

BRAND NEW 7-room cottage, sleeping porches, steam heat, electric lighting, fireplace, easy terms. BUCKLEY, 18 Gale st., Malden; tel. 2284-M.

Real Estate—Quincy.

5 HOUSES on Crafton st., one year old, completed; all modern improvements; each yielding $72 per month; $500 cash, balance $15 monthly; cheap. JOHN DURHAM, 1091 Hancock st., Quincy.

Real Estate—Roxbury.

QUICK SALE—Roxbury, 5-family house, excellent location, good condition, slate roof, 9,600 sq. ft. of land, rents $1,020; price $9,000; equities, $2,100; $1,100 down; $21.25 per week; price $3,250. W. W. KEENE & SON, 50 Congress st., Boston, Room 1509.

FOR SALE—Roxbury, 6-family house, excellent location, good condition, slate roof, 9,600 sq. ft. of land, rents $1,020; price $9,000; equities, $2,100; $1,100 down; $21.25 per week; price $3,250. W. W. KEENE & SON, 50 Congress st., Boston, Room 1509.

FOR SALE—Roxbury, 6-family house, excellent location, good condition, slate roof, 9,600 sq. ft. of land, rents $1,020; price $9,000; equities, $2,100; $1,100 down; $21.25 per week; price $3,250. W. W. KEENE & SON, 50 Congress st., Boston, Room 1509.

Real Estate—Somerville.

SOMERVILLE.

$6,800—MODERN 8 and 7 room 2-family house and concrete garage, corner lot, with shrubs and trees, permanent sidewalks; owner, C. W. PIDGEON, 55 Fenwick av., Somerville; tel. 2720.

$3,000 Equity in $6,500 House for $500 Cash, 7 Years' Time

Brand new 2½ story, with roof of other two tenements, will pay taxes, interest on mortgage, with cash payment of $500 and $30 per month, will run for 7 years, or will exchange for 2-family house, or will make other improvements to suit; house is completed; 11 minutes from centre of Boston, 5 minutes from Sullivan sq. Broadway Somerville; tel. 1902, evenings 2738.

864 HOUSES on restricted land, 11 minutes from Boston, 5 minutes from Sullivan sq., 7 rooms and bath, $6,500 cash, balance $30 per month; 6 rooms and bath, $6,000, $500 cash, balance $30 per month. Somerville; tel. 1902, evenings 2738.

HOME BARGAIN.

$500 CASH buys new 2-family house on College hill, Somerville; 6 rooms and bath to each tenement, modern conveniences, hardwood floors, mostly electric lights, steam heaters, large piazzas, fine lot of land; price $6,000; balance can remain on mortgage at 5 per cent. Apply to owner, 31 Milk st., room 1009, Main 3142-J.

$5,200, balance easy monthly payments; may be exchanged for property in Boston. Apply 1 Bradbury, Somerville, or 31 Milk st., room 1009, Main 3142-J.

NEW 2-family house, 6 and 6 rooms, all modern conveniences, hardwood floors throughout, steam heat, set tubs, fine cellar, sun parlors, piazzas, etc.; price $6,500; terms to suit purchaser. Apply on premises, 7 Bradbury st., Somerville.

Real Estate—Stoneham.

COTTAGE HOUSE, 5 rooms, toilet, water, 7,500 sq. ft. land, on car line; 2 minutes to steam cars; assessed $1,650; price $1,500, terms. D. G. PRATT, 9 Central st., Stoneham; tel. 319-W.

Real Estate—W. Somerville.

WEST SOMERVILLE—For sale, early in modern 2-family house, West Somerville, 5 rooms each, all improvements; easy terms if desired. OWNER, tel. Somerville 2405-W.

Real Estate—Wakefield.

6 ROOM cottage, 9,000 ft. land, price $1,900; $100 cash, balance $15 a month; 10 min. to steam train, former electrics. E. E. PRESCOTT, 92 North av., Wakefield.

Real Estate—Wollaston.

5, 8 AND 7 ROOM houses, hot water heat, tiled baths, set tubs, hardwood floors, open plumbing, sewer connection, gas and electric lights, combination range, set tubs, cemented cellar, shades, screens, etc. Apply MR. WALKER, 630 Old South Bldg.

Farms

Chapin's 112d Farm Catalog postpaid. 204 Washington st., Boston.

LOOK at this bargain between Worcester and Boston; 10 acres, 10 rooms with bath, new set of buggies and sleds; cuts 6 tons hay, 15 fruit trees; to move house farm, etc.; price only $1,200; big farms and small ones; many with stock and tools; send for our big list of N. E. farm bargains. BOULEVARD STORAGE CO., Medford, Mass.

Real Estate Wanted.

High Grade Farm Wanted

IN exchange for gilt edge investment property in Cambridge or Brookline, suitable for high class apartment property, double or single houses. H. S. MOODY LAND CO., 328 Old South Bldg.

WANTED—To rent, with option of buying if suitable, 10 to 15 rooms, with bath, within 15 min. car ride from Boston. Write full particulars to Jack Box No. 3, George's Mills, Lake Sunapee, N. H.

Real Estate Mortgages.

WE always have funds for good 1st and 2d mortgages, low rates, any part of Greater Boston. HOME TRUST CO., 148 Tremont st., Boston.

MORTGAGE loan wanted; tenements; rent $80 per month; state rates; long term. MARITIME, Post Office box, Boston.

$3,000, $4,000, $5,000 mortgages, city or suburbs. ALBERT AMMANN, 89 State st. F. H. 3713.

Summer Cottages.

TO LET—Half price for October, Summer cottage, 7 rooms, bathing and boating. 50 Quincy, Quincy 402-M; 632 Sea st., Quincy.

Apartments—Miscellaneous.

FINEST SUITES 1 TO 3 ROOMS

All modern improvements, 12 min. to Park st. via new subway; take Lake st.-Common westbound car to Hillyard av., 100 yards from car line; rents from $20 to $33. Apply on the premises.

11 IDLEWILD ST.,

Or to Scollay Bldg., 40 Court St., Room 702, Tel. Main 3466.

Apartments—Allston.

High Class Apartments

FURNISHED and Unfurnished Located in

Brookline, Allston and Brighton

1—1 Room, Bath and Kitchenette	$20 to $25
2—2 Room, Bath and Kitchenette	$26 to $28
4—3 Room, Bath and Kitchenette	$30 to $35
4—4 Room, Bath and Kitchenette	$35 to $40
31—5 Room, Bath and Kitchenette	$40 to $50
23—6 Room, Bath and Kitchenette	$45 to $55
21—7 Room, Bath and Kitchenette	$50 to $60
9—8 Room, Bath and Kitchenette	$60 to $70
8—11 Room, Bath and Kitchenette	$80 to $100

Some Furnished Apartments $45 to $125.00.

We have a complete list of all the new modern suites, also single and 2-family houses for sale or to rent, some of these houses are furnished. Se St. Triga.

ALBERT H. WAITT

1347 Commonwealth Ave., Allston

Phone Brighton 675.

Boston Office, 45 Milk St. Phone Main 4900—4907.

ON COMMONWEALTH AV.,

FACING Corey Hill; to let, suite of four rooms, bath, hot water heat, set tubs, gas and electric and also and in excellent condition; this is the most attractive suite in the Allston district; the highest type of modern apartment; because of removal from city, tenant must vacate because of removal from city, tenant must vacate at once. Apply to janitor, 1340 Commonwealth av., Allston, or FRED'K H. WOODRUFF, 101 Tremont st., Boston.

1340 COMMONWEALTH AV.

5-6 ROOM SUITES, $30 to $35; elevator, janitor service, refrigerator, every modern convenience. Apply janitor or F. W. WHITE & CO., 585 Mass. av., Cambridge.

ALLSTON—Beautiful 6-room apartment, piazza, sun parlor, tiled bath, set tubs, hot water heat, $35. JAMES B. HOUGHTON, 65 Milk st., MAS. GATES; Brighton 4079-M before 10, after 7.

LARGE 4-5-6-room apartments, all improvements, hot water heat, electric lights, set tubs; $30 to $40. Apply on premises, 64 Brighton av., Allston, or ALBERT H. WAITT, 45 Milk st.

TO LET—Three furnished housekeeping rooms and bath; all conveniences; steam heat; $25 per week. 189 Cambridge st., Allston.

TO LET—Furnished rooms, steam heater, sheets, rent, $25. 92 Easton st., Brookline 2871-W.

Apartments—Arlington.

BRAND new heated 5-room apartments, with reception hall; $32; one just heated, $25; sunlight all day. CHAS. E. HOWE, 197 Mass. av., opposite Lake st.

Apartments—Back Bay.

Exclusively for Ladies

"The Priscilla"

307 Huntington Ave.

Boston's Only Apartment Hotel Exclusively for Ladies

Wait for cars, electric almost Dept. 22. One and two room furnished suites with private bath, hot and cold water in bath. Each chamber has the appearance of a private room. Temporary or permanent quarters with a homelike atmosphere always guaranteed. Most moderate; references required. F. W. NORRIS & CO., Management

1-2-3 ROOM

KITCHENETTE apartments, continuous hot water, janitor service, etc., 56, 157 and 162 Hemenway st. Apply JANITOR.

109 STRATHMORE ROAD, 3-9-833 and 844 Huntington av., 1-2-3-4-5 and 7 rooms, kitchenettes, tiled baths, hot water heat, refrigerators, gas or kitchen and bath; all modern rooms, every convenience; rents reasonable. Apply to janitor on premises, or to Allston Trust Co., 50 Congress st., Boston. Tel. Main 4000.

E. WHITE, 641 Beacon st., tel. B. B. 1219; auto service.

BAY STATE RD., 56, cor. Deerfield st.; suites of 3 rooms, bath, kitchenette, hot water heat, continuous elevator service, quiet and like refrigerator service; rents $30 to $35. Apply premises or O. WOODRUFF, 93 Milk st.

FURNISHED rooms in Boston, 1 or 2 rooms; kitchenette, 5 minutes to Park st. Apply 1 Bulfinch st., or 31 Milk st., room 1009, Main 3142-J, evenings.

HILL REAL ESTATE, 121 Mass. av., 1 to 16 room apartments, furnished or unfurnished, $10 up. B. B. 7410.

SUITES from 2 to 6 rooms, steam heat and janitor service. Apply 1 Copley sq., tel. Back Bay 6000.

DESIRABLE 1-2-3-room suites, furnished and unfurnished, all conveniences. BISHOP Tremont, cor. Hemenway st.

FURNISHED real estate, Back Bay, 204 Marlborough st., furnished, unfurnished aparts., 1 to 10 rooms.

TERRACE SUITE, 6 light rooms, steam heat, entrance, janitor, $25; adults. 384 St. Botolph st.

2 FL., SUITE, 5 r., h. w. ht., jan., 15 minutes from Park st., 48 Worthington, cor. Huntington.

RITCHESTER apartments, 1 to 3 rooms. Call 70 Fr. PETERSON, 50 Hurtis st.

Apartments—Beachmont.

IN BEACHMONT—About 3 minutes' walk from water, bathing service; rent $20 upward; easy transportation. FISHER, 110 Shirley st., tel. 196.

TO LET—3 or 4 rooms, furnished, all imps., good location; 2 minutes from beach. 18 Ford st.

Apartments—Beacon Hill.

APARTMENTS—2 rooms and bath, heat and janitor service; first floor 43 Pinckney st., Boston. Inquire 39 Pinckney st., Boston.

SUITE 2 rooms, set range, tubs, toilet, $8 month. 93 Irving st., near Myrtle st.

Apartments—Brookline.

BEAUTIFUL new suites of 3 and 4 rooms, sleeping porches, every modern convenience; 3 minutes from Coolidge Corner; rent reasonable. Apply to ARTHUR J. CAULFIELD, 103 Washington st., Brookline, or 5 Brookline Pl.

BROOKLINE—Reduced rents; desirable tenants; 2 Coolidge Corner apartments, verandas, garage, sunny exposure. TRUSTEE, 101 Tremont st., room 1001, Boston.

TO LET—Unfurnished suite of 2 rooms, bath, hot water heat, $18 month. Apply to care nice locality. 206 Corey rd., tel. 1899-W Brookline.

Apartments—Charlestown

CHARLESTOWN—New 2, 3 and 4-room apts., from $12 to $20; near ferries; all modern; for the married couple. 37 Stone st., Bunker Hill car; 2 Rutherford av.

CHARLESTOWN—Tenement, 4 nice rooms, gas, set tubs, $12.50. 37 Stone st., Bunker Hill car.

Apartments—Cambridge.

HEATED SUITE, 4 rooms, continuous hot water, adults only, on third floor, every convenience, very desirable, beautiful grounds, automobile storage on premises, rent $37. 23 Pemberton st.; take Harvard Sq. car.

TO LET—5-room apart., 1st floor, new tenement, 2 in family, all improvements, gas and electric light and steam heater, $28 mo.; Lake View ave., off Mass. ave., Arlington car. 1 Lake View ave., Cambridge, or CLIFFORD LORING, 42 Tremont st., Cambridge.

NEWLY furnished suite, 2 or 3 rooms, private bath, kitchenette, furnished or unfurnished, steam heat, hot water, $18 to $30. Adams st., near new Subway, Harvard sq., Cambridge.

CAMBRIDGE—Near college, extra large light 6-7-room suites, modern improvements; rents low. H. W. DAMON, 50 Congress st., room 1015, Boston.

108 Trowbridge st., Cambridge.

BOULEVARD apartments, new cement house, every improvement, very convenient to cars and subway; rents reasonable. Apply to janitor, 1 Boulevard rd., or F. W. NORRIS & CO., 585 Mass. av., Central sq., Cambridge.

IN MEMORIAL HALL district, 3 and 4 rooms, bath, set tubs, steam heat, all light, rents $23 and $25. Apply to F. W. NORRIS & CO., 585 Mass. av., Central sq., Cambridge.

5-ROOM SUITES, with improvements, $3.25 to $3.50 week. Apply to janitor, 1 Columbia st., Cambridge.

HEATED SUITES—5 and 6 rooms; heated; 193 Harvard st., janitor on premises. Telephones Connections.

375 BROADWAY—Camb., 2 or 3 rooms, furnished housekeeping suite, reasonable. Telephone Camb. 2071-R.

Apartments—Everett.

EVERETT—84 Third st., 3 rooms, bath, coal, gas heaters, rent $12; 3 rooms, bath, $22; 2 minutes East Everett depot, 6 to electric.

Apartments—Dorchester.

1908.—Near Franklin Park, beautiful 3 and 4-room apartments, hardwood floors, steam heat, janitor service, continuous hot water, open area and electrics, rent $25 and $26. MRS. GATES, 791 Huntington av.; tel. Brookline 1923-M before 12, after 7.

UPHAMS COR.—Furnished housekeeping suites, 3, 4 and 5 rooms; also unfurnished, 3 rooms, $20 to $25; good locality. L. J. FONDUE, 114 Everett av., Dor. Tel. 1050-M.

3 SUITES in new Colonial; 3 r. and recep. hall, all modern conveniences; rent $20 to $22.50. Good location; ready Oct. 15. M. T. MARTIN, 1174 Dot. ave.

FOR SUITES in Dorchester take Fremont Park car to the office of WILLIAM A. NOBLE & SON, Real Estate, 379 Neponset av.; tel. Dor. 1535-M.

PAYNE HILL DISTRICT—Nice 5-room suite and bath, every impr., near steam and electric, rent $25. Janitor on premises.

APPLY to HENRY SCHOOLBERG for Dorchester apartments, 5 rooms, $20; 6 rooms, $24. 1004 Blue Hill av., Roxbury.

DOR.—Largest 1st floor suites, 2-3 rms., bonus, $20, $26. A. F. HALL, 584 Washington st., Dor.

DOR.—New up-to-date apartments, with garage. F. F. FREEMAN, 4 Humphrey pl., Dor.

DORCHESTER—Modern 5-room, 2d floor; tenement, room, bath; 25 Beach st. $2.75 week.

TO LET—New up-to-date apartments, 5 rms. $15. Suite 2; tel 2

Female Help Wanted

Operators Wanted

EXPERIENCED operators on plain and special machines for making aprons; also beautifying machines; preference given to those previously employed by or under new management. J. S. BAILEY CO., 615 Washington st., 4th floor.

23 CTS. 100 GUMMED LEGALS
GREEN STAMPS
5c per 100 Cass Cigarette Coupons. TOBACCO TAG, PERFECTIONS, Gold Stamps. Booklets out. Legal or Cash. 529 Wash. St., Opp. Old South Church

Agents and Canvassers.

MAKE $10 DAILY ALL YEAR.
AGENTS: Sell useful household articles; sample of brother 15 cents; household articles sent on credit. DOMESTIC SUPPLY CO., Newark, N. Y.

AGENTS WANTED—Sell Dr. Scholl's Foot Comfort Appliances; you may make $50 a week; limited per cent. of your territory will be allotted you. Apply CHARLAND, 7 Temple street, Medford, Mass. P. O. Box 225. Station A.

ONE DOLLAR an hour for your time spends big; we can prove it; write today. Address Dept. 1, Enterprise Mfg. Co., Lenox, Mass., particulars free. LENOX CO., Lenox, Mass.

Male Help Wanted

Salesmen
WE REQUIRE the services of thoroughly experienced salesmen calling on

Silks and Dress Goods

Department for our Great 50th Anniversary Opening Sale. Apply at "The Shop" Room 8, 8:30 to 10:30 a. m., and 2:30 to 5 p. m.

Shepard Norwell Company

LAST TURNERS WANTED
AT
STURGIS JONES LAST CO.,
MONTELLO, MASS.

Laundry Drivers.
Mass. high-grade laundry wants several experienced men on established routes; must be competent to increase business and help patronage. Apply immediately. Y. 205, Boston American.

12 Auto Lessons, $10
THE only school using the up-to-date Packard car; our one assignment system; practical; you SHALL B. HALL, 175 Pleasant st., near Tremont.

Chauffeurs and Repairmen
Supplied on Short Notice
BOSTON Y. M. C. A. AUTO SCHOOL,
258 St. Botolph St., Boston.
Telephone Back Bay 5000.

9 AUTO LESSONS $5
UNLIMITED shop and driving course, $15; latest Packard cars used; license secured; open evenings. SCHOOL, 6 Appleton st., Boston; tel.; open evenings.

SPREADER MEN
AND RUBBER WORKERS
STEADY work for good men; apply to the PLYMOUTH RUBBER CO., Canton, Mass.

WEAVERS
WANTED—Assignment to 6-4 fancy worsted and worsteds; in the new mill; steady work and the best of pay. Apply SAYLES & JENKS MFG. CO., Warren, Mass.

Machinists Wanted
2 OR 3 all-round machinists; 7 first-class J. & L. universals; steady; state experience and wages. MR. HILL, at L. P. PALMER CO., Walpole, Mass.

DYERS
FIRST-CLASS all around garment dyers; none but good, sober, industrious men need apply; good wages and work. BOSTON DYE HOUSE, 1 Piedmont st., Boston.

BOSTON AUTO SCHOOL
LATEST CARS, actual repair work, license sure, 14 weeks' course; day and evening. 1269 Tremont st., NEY & GREIG, Props., 232 Columbia av.

DIE MAKER.
EXPERIENCED two shade stamping forming die MECHANTILE REFERENCE & BOND ASSOCIATION, 1 Beacon st., Room 1501, Boston.

BOX MACHINE OPERATOR
EXPERIENCED on S. & S. machines, $12 to $15; also unskilled help. REFERENCE REQUIRED. ASSOCIATION, Room 209, 507 Washington st.

9 AUTO LESSONS $5.00.
LITTLEFIELD, license secured. MR. REID, formerly instructor Y. M. C. A. Auto School, 97 Huntington Ave., Boston. 6 B. Tel. Back Bay 5000.

PARK SQ. AUTO SCHOOL
41 COLUMBUS AV.; $10, unlimited repair course; 9 to 9; day and eve. 6 B. Tel. 5000 B. B.

BE A DETECTIVE—Earn $25 to $70 weekly; secure the world; 41 experts trained. **WHITE LAMONT,** Box 2296, Boston, Mass.

SALESMAN WANTED
125 Dartmouth st.

ABLE-BODIED MEN for firemen, brakemen, $70 monthly; experience unnecessary. RAILWAY, care American.

ARMY. OF UNITED STATES—Men wanted, with bodies unmarked; between ages 21 and 35; citizens of United States, of good character and habits; pay $15 monthly and board, lodging and clothing free. For information apply to RECRUITING OFFICER, U. S. Recruiting Station, 69 Hanover st., Boston, Mass.

BECOME MAIL CARRIERS; $75 month; write immediately. FRANKLIN INSTITUTE, Dept. N 238, Rochester, N. Y.

CHAUFFEURS—Get $18 week; earn while learning; simple lessons free; write us immediately. FRANKLIN INSTITUTE, Dept. N 238, Rochester, N. Y.

CLEANER—Good window cleaner wanted. RELIABLE CLEANING CO., 131 Summer st.

DETECTIVES—Be a detective; earn $100 to $300 month; travel all over the world. Write AGT., LUDWIG, 1437 Westover bldg., Kansas City, Mo.

FIRST-CLASS paper hangers wanted. WM. SWEETSER, 56 Bridge st., West Somerville, Mass. 265-W.

I MADE $50,000 in five years with a small mail order business; begin with $5; send for free booklet telling how. MEACOCK, Limited, 2, Boston.

INSTRUMENT MAKERS—First class, who have experience in surveying and other precision instruments; state age, nationality, give references and salary expected. KEUFFEL & ESSER OPTICAL CO., Rochester, N. Y.

MEN, 18 or over, wishing government jobs, $75 month, should apply immediately for information. 167, Boston American.

MOVING PICTURE OPERATING taught, hand or motor; positions secured. EASTERN M. P. AGENCY, 28 Boylston st., room 15.

NOTICE—Nettles 15,000 men and women will get U. S. Government jobs this year; full particulars; no layoffs; short hours; common education sufficient; write immediately for free list showing positions open to you. Instruction Bureau, FRANKLIN INSTITUTE, Dept. 160 G, Rochester, N. Y.

PAPER HANGING—And painting; man wanted to contract for shop; must be good man. Apply DR. ESTABROOK, 124 Tremont row.

PLANTSMEN WANTED. Apply to Superintendent PURITY DISTILLING CO., 943 Cambridge st., Cambridge.

PRESSMAN—Wanted, a leather letting pressman for leather belting. Address P. 534, Boston American.

RAILWAY MAIL CLERKS wanted; $75 month; full civil examinations coming; sample question free; write immediately. FRANKLIN INSTITUTE, Dept. 103 G, Rochester, N. Y.

SALESMEN and collectors wanted; STAR SINGER SEWING MACHINE CO., 1 Boylston st., Boston, Mass., between 8 and 9 a. m. or 5 and 6 p. m.

SEWING MACHINE ADJUSTER
A MACHINIST who understands the adjustment and repair of heavy manufacturing machinery; steady work, good pay and steady employment. Y 567, Boston American.

TAILOR—Wanted, a good man tailor, one who can do nice fitting on a custom shop; pay or job to address ED. DE MARINIS, Prop., Boston Tailoring Co., 21 Avon st.

THOUSANDS Government jobs open to men and women; $75 month; rapid promotion; common education sufficient. FRANKLIN INSTITUTE, Dept. 161 G, Rochester, N. Y.

TWELVE years ago I started a small mail order business at home in spare time with a few months' savings; my profits the first year were $2,000; my savings for next year netted me $50,000; I will show you how to start a similar business; send today for my proposition; it's interesting; no obligation. BROOKS, Box 875, Lockport, N. Y.

WANTED—4 fly frame tenders, 4 jack frame tenders, 6 factory workers for mill in New Hampshire; 2 fancy frame who can weave; 4 cop spinners. CITY EMPLOYMENT OFFICE, 18 Merrimac sq., Lowell, Mass.

WANTED—Clay-cutter; boy, 16 years, to work evenings in penthouse; wanted R. 102, Boston American.

YOUNG MAN to act also to do engraving after one month; salary $15 to $25 week; positions secured; no canvassing. E. DOE, Boston.

Male Situations Wanted

CARETAKER—Wants heating system to operate (Hudson or similar). Box 31 Repairs, Back Bay, Boston. Tel. Back Bay 5000.

CHAUFFEUR wants job, young and single, no objection to country; good references. WALDO BACON, Hopedale, Mass.

CLERK—Wants position as day or night clerk in hotel; an experienced man, 30 years old. Write to or call at 7 K. P. c. Haskell st., Auburn.

CONCRETE CARPENTER FOREMAN, 15 years' experience, wants steady employment. Fausta Cirelli, Room 3, 825 Broadway, Everett.

GENERAL WORK—Reliable elderly man would like references to care for, odd jobs, or as off Tremont st., Swampscott. Address 19 Warren st., Lynn.

GOOD SCHOOL GRADUATE wants work; age 20; 3 years' bookkeeping and typewriting. F. F. Van Vet Winkle st., Ashmont, Mass.

MASON—General repairs, small contracts, reasonable prices; promptly attended to. 92 River st., Cambridge.

PAINTER—And paperhanger wants a permanent position; 20 years' experience. 145 Perry st., Roxbury.

POSITION wanted by married man, strong, not afraid of hard work; understands taking care of horses, several all-round man on private place; handy around house. Y. 566, Boston American.

SOLICITOR—Wants work; city, 2 or 3 hours, after 5 p. m. COLEBECK, 22 Weston st., Revere.

UPHOLSTERER—Wants position; thoroughly experienced in all kinds of repair work; best references, anywhere, best references. S. GOLDMAN, 3 Hanover st., Boston.

WASHMAN—First class in laundry; hustler and worker. Address G. ANTHONY, 25 Bowers st., East Somerville.

YOUNG MAN 20, widow work or any kind; can talk, read and write English and French. P. G. L., Back Bay Hotel.

Furnished Rooms—Miscellaneous.

HOTEL ST. CLOUD
567 TREMONT ST.
LARGE, well, upside rooms with and without private baths; electric lights, electric elevators, cafe; weekly rates $4.00 to $10; with private baths, $5.00 to $12; transient rates, $1.50 to $2 per day. Telephone 2748 Back Bay.

FOR MEN ONLY
HOTEL ECHO
408 Tremont St., Castle Sq.
Best Site and 81 rooms in Boston.
Terms $2.50 per week up.
50 ROOMS—ALL CONVENIENCES.
Telephone OXFORD 25700

Furnished Rooms—Allston

COMMONWEALTH AV., 1254—Suite 5; clean, well furnished room, every convenience; men only; no other roomers.

Furnished Rooms—Back Bay.

VISITORS TO BOSTON
NEWLY FURNISHED SUITES, complete for housekeeping, $7 up; steam heated; 5 minutes from Copley sq. and Mass. av. cars. 36 St. Paul st.

MAN ALIVE! LISTEN!!
WEST NEWTON ST., 87—Heat rooms in Boston; every comfort and convenience; $3 to $4 a week. Commercial travelers, $1 a day; $1.50 with bath.

HOTEL HALLY—178 Huntington ave., suite of comfortable, homelike, attractive rooms; private apartment; several suites; $10 up. Tel. 3449-2.

BATAVIA ST. 20—Suite 1; parlor alcove, private family; reasonable.

BELVIDERE ST., 11—Suite 4; Large sunny room to let.

BELVIDERE ST., 31—Suite 3, near Mass. subway; front room, steam heat $3; call Sunday and evenings.

BLAKE ST., 8—Suite 2, off St. Botolph; 1 square room $4.50; 1 front room $3.50; 1 back room $3; double and single beds; all conveniences; conditions but quiet, steam heat, very reasonable; 2 to 4 persons.

BLACKWOOD ST., 11—Suite 5; large alcove room connected with parlor; price $5 for both; front side room; conveniences.

FALKLAND ST., 43—Suite 4A; newly furnished front room; steam heat, continuous hot water; choice.

HAVILAND ST., 12—Large front room, heated, suitable for two men; $4.50 each.

HEMENWAY ST., 118—Suite 3; large front room, 2 windows, $3.50; steam heat, use of bath, hot water.

HUNTINGTON AV., 70—Suite 2; in newly furnished apartment, two rooms, private bath, together or separately, single, $4 and $5; double, $6; conveniences exchanged.

HUNTINGTON AV., 80—Nice, clean rooms for business men; modern conveniences; under new management; tel.

HUNTINGTON AV., 112—Attractively furnished rooms; quiet, refined home; 2 baths, steam heat, telephone.

HUNTINGTON AV., 165—Nice rooms for Winter, $3, $3.50, continuous hot water. Bell 6, MRS. BALL.

HUNTINGTON AV., 183—Suite 2, two housekeeping rooms, nicely furnished; conveniences; other rooms; tel.

HUNTINGTON AV., 162—Attractively furnished rooms; quiet, refined home; 2 baths, steam heat, telephone.

HUNTINGTON AV. 254—Large alcove room, with adjoining room, suitable for two; steam heat; Brigham's office.

MASSACHUSETTS AV., 39—One or two very desirable rooms to rent in private house to permanent lodgers; 12 minutes to Boston; all conveniences. Tel. 1800-M.

MOUNTFORT ST., 101—Large parlor, near Beacon st.; to couple or gentleman; $5 per week. Back Bay 6144-M.

NEWBURY ST., 316—Corner of Hereford st.; pleasant, front room $3.50, also two connecting rooms.

ST. BOTOLPH, cor 1 Durham st.—Under new management; rooms, single and double; parlors; square rooms, telephone.

ST. BOTOLPH ST., 115—Large front and back rooms at reasonable rates; Tel. 4302-R B. B.

ST. BOTOLPH ST., 147—Large front room, suitable gentleman or student, fruit, also sunny room, private family, no other roomers; reasonable; tel.

ST. BOTOLPH ST., 158—Desirable front corner room, steam heating, hot water, $4; 6 B. tel. 5000 phone; also front side room.

ST. BOTOLPH ST. 170—Front parlor, piano; good room for 2 ladies; light housekeeping; one to two rooms.

ST. BOTOLPH ST. 172—Handsome front room; home privileges; business ladies, students; couple; transients.

ST. BOTOLPH ST., 181—Parlor; also front square room, $4.5; floor; satisfaction guaranteed. Tel. B. B. 6043-J.

WESTLAND AV., 66—Suite 31 well-furnished room; every convenience; reasonable; tel. B. B. 2321 R.

WEST NEWTON ST., 232—Housekeeping rooms, kitchen, sq., side, hot water heat, $2.50 to $6; tel.

Fur. Rooms—Beacon Hill.

CHARLES ST., 79—Furnished rooms, light housekeeping, laundry privileges; side room, $1.25; transient.

CHARLES ST., 73—Square, side rooms for refined gentlemen; also single; 2 baths; no other family.

CHARLES ST., 79—Newly fur. rooms, suitable 1 or two men; also housekeeping; cars to all parts; tel.

CHARLES ST., 80—Large light housekeeping rooms, $12, $13 and $14; also single rooms, $3 and $4; side room, $1.25.

CHARLES ST., 111—Light housekeeping rooms, hot, cold water, dishes, refrigerator; side room.

CHARLES ST., 130—Large light housekeeping rooms, $2.50 up; also sleeping room; side rooms, $1.25.

MYRTLE ST., 51—Newly furnished square, side rooms, hot, cold water; housekeeping privileges; quiet; reasonable.

REVERE ST., 67—Two side rooms, nicely furnished, quiet home, reasonable.

ROSEMARY ST., 9—Nicely furnished front, pleasant rooms; also light housekeeping rooms; reasonable prices.

WEST CEDAR ST., 58—Two front square rooms, suitable gentlemen or light housekeeping; heat; side room.

Furnished Rooms—Brookline.

COMMONWEALTH AV., 1254—Suite 3; 2 beautiful furnished rooms, private entrance; furnace with hot water heat and kitchenette, with use of bath; also single room; all conveniences; $7 per week; couple or 2 gentlemen; tel. 5000-B.

COMMONWEALTH AV., 1290, Suite 6—Desirable sunny rooms; every convenience and steam; reasonable. Phone 5713-B Brookline.

Fur. Rooms—Cambridge.

BROADWAY, 243 — Nicely furnished front room with kitchenette, gas range and water; near Central sq.

BROADWAY, 306—Steam heated, electric lights, 2 rooms, kitchenette, bath; also room, $3.50. Tel. 1340-M Cambridge.

CENTRAL SQ.—Newly furnished front room, rent reasonable; all conveniences; 2 minutes from Central sq.

COLUMBIA ST., 16—Suite 5 is large newly furnished room, laundry privileges, bath; lady preferred; private family.

FRANKLIN ST. 163—Fur. rms., big and sm. Bright housekeeping; $2 up. Tel. 1340-M Cambridge.

HAMMOND ST., 25—Students' suites and rooms furnished; $2 up; cars to all parts.

MAGAZINE ST., 24—Suite 1; 2 min. Central Square; newly furnished; all conveniences; bath; steam heat.

RIVER ST., 95—Large furnished rooms; hot, cold water, bath, or light housekeeping.

ST. BROADWAY, Cambridge—Newly furnished rooms; 15 minutes Park st. subway; detached house; telephone 2374-R.

Fur. Rooms—Charlestown

MONUMENT SQ., 14—Nicely furnished front and back parlor, running water; also rooms for light housekeeping; telephone connects.

MONUMENT SQ., 40, or 34 Monument av.—Desirable furnished single and light housekeeping rooms; tel. Char's 230-W.

Fur. Rooms—Dorchester.

ST. THE NORTHWOOD, Upham's Corner—Suite 8; furnished room with or without kitchen, steam heat. Tel. 247-R.

TWO large adjoining rooms for light housekeeping; $5 weekly. SHAWMUT REAL ESTATE, 177 Milk st.

ALEXANDER ST., 28—Two large furnished rooms, with without housekeeping; gas range, hot water; 480-1.

ALEXANDER ST., 11—Furnished rooms, all conveniences, light housekeeping privileges, bath room; reasonable.

ALEXANDER ST., 14—Large pleasant front room, bath, first floor, laundry privileges; gentleman preferred.

ALEXANDER ST., 29—Large furnished rooms, front, bath floor, handy to steam and electrics.

COLUMBIA ST., 107—Suite 3, furnished room; private family, convenient to cars. Tel. Dorchester 1126-M.

DUDLEY ST., 182—Suite 2; Upham's Corner; large, sunny room, furnished; bath privileges.

MAGNOLIA ST. 94—Large front room, flr., sheet, fireplace; private family; reasonable. Tel. Fro. 2577-R.

POND ST., 38—Suite 3; furnished room; will share kitchen with lady; call evenings.

ROSEVILLE ST., 17—Ex. Fa. Sq. suite 2; furnished room, steam heat, bath; suite 3.

STOUGHTON ST., 105—Large square room, suitable for one or two gentlemen; also front parlor; good location for doctor. Tel. Fro. 3057-M.

WINDSOR ST., 5—Large furnished or unfurnished rooms, running water.

Furnished Rooms—Roxbury.

BLUE HILL AV., 85—Large square room, clothes, cooking utensils, complete for housekeeping, $2.50.

BLUE HILL AV., 855—Suite 2; Grove Hall; two unfurnished steam heated rooms; private family; sun.

CEDAR ST., 145—Nice front room for light housekeeping; all improvements; good location, tel.

DALE ST., 35—Furnished room, light housekeeping; also single room, furnished.

DALE ST., 41—Large front room with board; suitable for all; use of bath.

DUDLEY ST., 237—Two rooms for housekeeping; also single room; all conveniences; reasonable.

DUDLEY ST., 248—Two large clean rooms; also side room; $3.25 per week.

DUDLEY ST., 275—Fur. room, steam heat, gas; private family; $4 per week.

DUDLEY ST., 518—Two or three rooms, furnished for light housekeeping; reasonable.

EDGEWOOD ST., 34—Suite 2; well furnished steam heated room, bath; private family.

FOUNTAIN ST., 35—Large front parlor and bedroom, furnished for housekeeping, hot water heat, range; set suite, $14.50.

GROVE HALL—445 Blue Hill av., large, pleasant room, $3.50; also room, $3; 2 connecting rooms, $5; all modern conveniences.

MORELAND ST., 38—One or two comfortable furnished rooms; suitable for light housekeeping. 2325-R.

MORELAND ST., 40—Nicely furnished room, front, bath floor, large closets, detached house; tel.

NEWCASTLE AV., 7—Furnished front room, tel. with board. Tel. 2324-J.

PLEASANT AV., 7—Two furnished light housekeeping rooms. Tel. Rox. 3529-W.

REGENT ST., 19—Near Dudley L.; 2 connected rooms, furnished for housekeeping; $3.50 per week.

ROCKLAND ST., 28—Nicely furnished alcove room and other rooms; all conveniences. Tel. Rox. 3449-J.

SMITH ST., 137—Newly furnished rooms, steam heat; near Huntington at LYONS.

SUNNY AV., 40—Furnished front room, 1st floor, bath, detached house, electric lights, hot water heat, private family, $4; 2 sunny rooms, $6.

WARREN ST., 115—Large room for light housekeeping; also single room; all conveniences.

WARREN ST., 235—Room heated front room with board. Tel. Rox. 3529-J.

WARREN ST., 241—Two furnished light housekeeping rooms. Tel. Rox. 3529-J.

WARREN ST., 257—Large square room, with kitchenette; light housekeeping; also side rooms.

YARROW ST., 25—Suite 2; newly furnished front room and kitchenette; all conveniences; reasonable; 2 minutes from Dudley Terminal.

WARREN ST. 258—Suite 1; 2 newly furnished rooms, steam heat; also single room; bath; lady preferred.

WARREN ST., 265—Room, board for 2 men or couple; man and wife; reasonable; 2 minutes from Dudley Terminal.

WAVERLY ST., 43—Two furnished housekeeping rooms, running water, heat, flr. location; 5-cent car; 5 B. B.

WAVERLY ST., 65—Furnished front room, housekeeping, gas, range, use of bath; nice home; $4.50.

WEST COTTAGE ST. 32—Steam heated unfurnished room in private family, near cars. A. VIGNEAU.

WEST COTTAGE ST., 76—Large alcove room, furnished for light housekeeping; use of bath; home privileges; tel.

WEST COTTAGE ST. 79—Large square room, furnished complete for light housekeeping; running water, all conveniences.

Fur. Rooms—Somerville.

BEACON ST., 86—Newly furnished light housekeeping and sleeping rooms, on car line, 1 minute Inman sq.

FRANKLIN ST., 37—Furnished front light housekeeping room, $3.50; also single room; all conveniences; reasonable; tel.

HAYDENE ST., 14—Newly furnished rooms, with heat; home privileges; good location; terms reasonable.

LOWELL ST., 170—Off Highland av.; two connected rooms in private family; reasonable.

PEARL ST., 109—L. h. keeping, connecting rooms, everything complete; 5 minutes Sullivan sq.

STONE AV.—Near Union sq.; fur. rooms, light housekeeping and all conveniences.

SYCAMORE ST., 112—Winter Hill; furnished rooms, suits reasonable, fine location. Tel Somerville 1599-J.

Fur. Rooms—South Boston.

M ST., 125—South Boston. Furnished front room and kitchen; for two if table people.

Fur. Rooms—South End.

ROOMS TO LET.
ALL conveniences. Tel. B. B. 1561-R; call 851 Main av.

FACING PARK—Large front suite; side room, bath; also single room; all conveniences; reasonable.

APPLETON ST., 69—Large front parlor, running water, gas range; also single room; reasonable.

APPLETON ST., 107—Front parlor, large alcove room, other square, side rooms, $1.50 up; conveniences.

APPLETON ST., 159—Parlor with piano; also light housekeeping room; $3.50; bath; reasonable.

BERKWICK PK., 23—Nice large square rooms, light housekeeping; all conveniences; reasonable.

CHANDLER ST., 88, 109—Square and side rooms, running water, heat; transient or permanent; reasonable.

COLUMBUS SQ., 11—Newly furnished square and side rooms; all conveniences.

COLUMBUS AV., 507—Two square connecting rooms, with kitchenette, nearly furnished; large side room; tel. Tel. 2477 Back Bay.

COLUMBUS AV., 507—Rooms, with or without kitchenette, nearly furnished, large side room; tel. Tel. 2477 Back Bay.

COLUMBUS AV., 567—Rooms, with or without kitchenette, nearly furnished, large side room; tel.

COLUMBUS SQ., 5—Rooms for home-loving people; parlor, piano, laundry privileges; reasonable; tel.

COLUMBUS AV., 563—Homelike front square room, kitchenette, bath floor, light housekeeping, side room; reasonable.

COLUMBUS AV., 606—Large, well furnished, front square room, alcove, closets, and kitchenette; also single room.

COLUMBUS AV., 476—If you are looking for clean, pleasant room, call here; steam heat, hot water; 2 minutes Park sq.; 5 B. B.

CONCORD SQ., 44—Large parlor, square room, kitchenette, light housekeeping; also single room; has hot and cold water and large closet; suitable for 2 gentlemen; $5 weekly; reference.

DARTMOUTH ST., 28—Square and side rooms, running water, heat; nearly furnished; reasonable prices.

DARTMOUTH ST., 30—Pleasant square rooms, suitable two, large closets, running water, light housekeeping allowed.

DARTMOUTH ST., 117—Front square, alcove room, bath; also single room; all conveniences; tel.

MALDEN ST., 9—Furnished rooms, light housekeeping, alcove, large, airy; conveniences, opposite Cathedral; $1.75 to $3.50.

MASS. AV., 625—Sunny rooms, heat, hot water, quiet house; tel. H. H. 2764-R.

MASS. AV., 625-A large square room, corner, spacious, bathroom; $3.50; private home.

MASS. AV., 646—Corner Columbus av.; pleasant square room, large closets, and cold water; tel.

MASS. AV., 675—Neat and well-furnished back parlor, with kitchenette and cooking utensils.

MASS. AV., 687—Large, newly furnished kitchenette, light housekeeping, everything new, all conveniences; $4.50 weekly.

MONTGOMERY ST., 75—Front square room, kitchenette, gas range, steam heat, clean, quiet house.

MONTGOMERY ST., 82—Exceptionally furnished room; steam heat, bath; private home; also basement room.

PEMBROKE ST., 8—Square room, with kitchenette for light housekeeping, completely furnished; side rooms; tel.

PEMBROKE ST., 18—1 flight front; kitchenette, large front square, gas range, sink, $21; steam heat.

Fur. Rooms—South End

FELTHROKE ST., 24—Two front square, furnished rooms, sunny, hot and cold running water; $4.50.

RUTLAND SQ., 23—Very pleasant large and small rooms, hot water heat, all conveniences, tel. 1340-M.

RUTLAND SQ., 41—Rooms for persons wanting home in a home; also single room; $3 and $4 per week; bath and seamen.

RUTLAND SQ., 42—Sliding room and kitchen furnished complete for light housekeeping, large front room, with kitchenette, $7; also single room; continuous hot water, newly furnished, in a quiet home.

RUTLAND ST., 33—Beautifully furnished front room with kitchenette, hot water, heat; other rooms.

RUTLAND ST. 62—Square and side room, bay window, bathroom floor below; $1.75 up.

RUTLAND ST., 67—Square and side rooms, newly furnished, all conveniences, hot water heat.

RUTLAND ST., 75—Front, back parlor, well furnished, square rooms, bath floor, laundry privileges; conveniences.

RUTLAND ST. 76—Square and side room; also light housekeeping room, running hot and cold water.

SHAWMUT AV. 291—Newly furnished light housekeeping rooms from $1.50 up; side rooms $1.25.

SHAWMUT AV., 415—Square room with kitchen, light housekeeping, other square rooms, front parlor, conveniences.

SHAWMUT AV., 468—Well furnished rooms, $2 and $3 per week; also single room; conveniences; tel.

TREMONT ST., 838A—Large square front room, $2; also large side room, $1.50; convns., tel.

TREMONT ST., 586—Beautiful, cool square and side rooms, running hot water, heat, all conveniences, kitchen privileges.

TREMONT ST., 604, 612 and 856—Elegant parlor, piano, squares, sides, kitchen, $1.50, $2, $3.

TREMONT ST., 690—Rooms, $1.50 to $3 week; also single rooms, furnished.

TREMONT ST., 695—Elegant parlor, bedroom, kitchenette, bath, $3.50; also single room, $1.50; piano; bath square, kitchenette, gas range, refrigerator, $3.50.

TREMONT ST., 819—Beautiful square and side rooms, housekeeping privileges; $2.50 up.

TREMONT ST., 857—Square and side rm., laundry privileges; front parlor, piano, $1 to $1.

TREMONT ST., 845—Front furnished room on bath room floor.

TREMONT ST., 862—Rooms $1.50, $2.50, $3; also single room, $1; all conveniences; tel.

TREMONT ST., 866—Side, Front and Square rooms, for housekeeping.

TREMONT ST. 759—Desirable square and side rooms, for housekeeping; $2.50 up.

TREMONT ST. 768—Housekeeping, first floor front, square room, kitchenette, bath; also single room; $2.50 and $2.50 week, furnished complete; tel.; 1 to 3.

UNION PARK ST., 2—Front parlor, square room, light housekeeping; side rooms, $1.50 up; conveniences.

UNION PARK, 5—Newly furnished rooms, running hot water, heat; also single room; all conveniences.

UNION PARK, 9—Front square room with kitchenette, light housekeeping; front parlor, running water.

UNION PARK, 15—Front parlor, well furnished; also square, side rooms; light housekeeping.

UNION PARK, 23—Well-furnished square, side rooms, front parlor, bath floor, laundry privileges; tel.

UNION PARK ST., 39—Basement, housekeeping rooms, $2.50 and $2.50 week, furnished complete; tel.; 1 to 3.

UPTON ST., 26—Square, side rooms; light housekeeping rooms; $2.50 up; tel. 1340-M.

UPTON ST., 35—Square and side rooms, well furnished, housekeeping, hot water heat; tel. 1340-M.

WALTHAM ST., 11—Housekeeping room, furnished, $2.50; also single room.

WALTHAM ST., 48—Front, back parlors, with kitchenette, 1 flight; bath; also single room; $1.50 up.

WALTHAM ST., 78—Square rooms for light housekeeping, side rooms, $1.25 up; every convenience.

WALTHAM ST., 85—2 square rooms and bath room, kitchenette; also single room; reasonable.

WARREN AV., 43—Parlor and other rooms, suitable two, with kitchenette; $5 per week; tel.

WARREN AV., 51—Front square room, 3 windows, $3.50; also side room, $1.50; conveniences.

WARREN AV., 117—Large square room, nearly furnished, light housekeeping allowed; conveniences.

WARREN AV., 168—Large front room, bath floor, light housekeeping allowed, $4; quiet house, telephone.

WASHINGTON ST., 824—Downstairs location; square and side rooms, housekeeping; also single room; hot water, bath, light housekeeping rooms, $2 and $3 week; tel.

WASHINGTON ST., 1084—Furnished housekeeping room, big front room, kitchenette, bath; $7; respectable people.

WASHINGTON ST., 1485—Furnished housekeeping rooms, $2.50, $3; side, $1.25; use laundry.

WELLINGTON ST., 10—Nicely furnished, cool Mass. av.; beautifully furnished alcove, all conveniences; $4.50; private; CHANDLER DISTRICT, STA. 21 Irvington st. See MR. BARNARD.

WEST BROOKLINE ST., 165—Entirely renovated, elegantly furnished, all conveniences; hot water plumbing; rooms must be seen to be appreciated; $3.50 up.

WEST BROOKLINE ST., 195—Upper front square room, side room, kitchenette, bath floor; $3.50 up.

WEST CANTON ST., 33—Square and side rooms, with cook stove, $1.25.

WEST CANTON ST., 168—Nice, clean square and side rooms, all conveniences, light housekeeping not looked for.

WEST CONCORD ST., 122—Newly furnished pleasant rooms, side rooms, telephone.

WEST NEWTON ST., 51—Newly furnished front square and side rooms, running water; also dining room; housekeeping.

WEST NEWTON ST., 56—Furnished rooms to let, hot and cold water; $1.50 up.

WEST NEWTON ST., 62—Large sunny room with or without light housekeeping, all conveniences; also single room; $1.50 up.

WEST NEWTON ST., 128—Newly furnished square and side rooms, running water; also dining room; hydraulic elevator.

WEST NEWTON ST., 146—Connecting dining, square and side rooms for housekeeping; 2 other rooms; tel.

WEST NEWTON ST., 193—Newly furnished square and side rooms, housekeeping; quiet house; tel.

WEST NEWTON ST., 195—Square and side rooms, hot water, steam heat, side rooms.

WEST NEWTON ST., 215—Square and side, all conveniences; square and side rooms, $1.50 up.

WEST NEWTON ST., 219—Square and side rooms, furnished or unfurnished, kitchenette, bath; conveniences.

WORCESTER SQ., 25—Furnished square room and side room, light housekeeping, laundry; quiet; reasonable.

WORCESTER SQ., 26—Front square room, hot and cold water, light housekeeping, laundry; quiet; reasonable.

WORCESTER ST., 29—Front square room, with kitchenette, bath floor, light housekeeping; also side room; very reasonable.

WORCESTER ST., 35—Square room, with kitchenette, gas range, sink, refrigerator; also side room; conveniences.

WORCESTER ST., 45—Newly furnished square room, kitchenette, bath floor; all conveniences; week's rent free.

WORCESTER ST., 55—Beautiful front room, bath floor, housekeeping rooms, kitchen privileges, cleaning done; $3.

WORCESTER ST., 65—Square front room, nicely furnished, hot and cold water, light housekeeping allowed.

Fur. Rooms—West End.

BOWDOIN ST., 7—Furnished rooms to let; transients accommodated; hot and cold water.

Furnished Rooms—Winthrop.

WINTHROP CTR. — 7 furnished housekeeping rooms, hot, cold water; 1st single. 24 Woodside st.

Furnished Rooms Wanted.

JEWISH young man desires room among seaside people. P. 566, Boston American.

Board and Rooms.

REVERE—Nice rooms; business or professional people preferred; home cooking; 2 baths; all conveniences. Fifield, 136 shirley st.; tel. 650.

CAMBRIDGE—15 minutes to subway; nice room for two and other rooms to rent. Bell.

EAST BOSTON ST., 70—Sq., furnished room, board if desired; 2 minutes Maverick sq.

GRAY ST., 33—Near Berkeley st.; clean, nicely furnished room; board if desired; reasonable.

HANSON ST., 3—Square room, $2.50, heated, running water; side, $1, $1.50, all conven., tel.

HANSON ST., 5—Square room, $2.50, heated, running water; side, $1, $1.50, all conven., tel.

HANSON ST., 6—Large square room, connecting rooms, also square and side, light housekeeping; reasonable; tel.

MALDEN ST., 9—Furnished rooms, light housekeeping, alcove, large, airy; conveniences, opposite Cathedral; $1.75 to $3.50.

MASS. AV., 625—Sunny rooms, heat, hot water, quiet house; tel. H. H. 2764-R.

MASS. AV., 625-A large square room, corner, spacious, bathroom; $3.50; private home.

MASS. AV., 646—Corner Columbus av.; pleasant square room, large closets, and cold water; tel.

MASS. AV., 675—Neat and well-furnished back parlor, with kitchenette and cooking utensils.

MASS. AV., 687—Large, newly furnished kitchenette, light housekeeping, everything new, all conveniences; $4.50 weekly.

MONTGOMERY ST., 75—Front square room, kitchenette, gas range, steam heat, clean, quiet house.

MONTGOMERY ST., 82—Exceptionally furnished room; steam heat, bath; private home; also basement room.

PEMBROKE ST., 8—Square room, with kitchenette for light housekeeping, completely furnished; side rooms; tel.

PEMBROKE ST., 18—1 flight front; kitchenette, large front square, gas range, sink, $21; steam heat.

Horses and Carriages.

WANTS to buy two-horse tip cart; must be in good condition; cheap for cash; will exchange good work horse for cart. FOSTER FARM, 75 Hollis st., Malden.

Refrigerators

WHITMAN CO., SULLIVAN SQ.
ALL KINDS new second-hand refrigerators; buy or sell big factories; save middleman's profits; Bulletin.

CONRY—Market fixtures, all kinds, cash or time; refrigerators, counters, scales, 3 safes; rooms, cheap. 101 Portland st., Boston.

STORE refrigerators, ice cream cabinets; cash or terms. J. TEWKSBURY, 940 Main st., Everett; tel. 1108-M.

Furniture.

GOING SOUTH sell; furniture, 6-room flat, excellent condition. W. F. HY

Boston American
Editorial Columns

FRIDAY, SEPTEMBER, 24, 1915

OUR FIRST DUTY IS TO MAINTAIN PEACE;
OUR NEXT DUTY IS TO *PREPARE* FOR WAR

Let Us Decline to Promote or Prolong This War; Let Us Rather Earnestly Endeavor to Stop It

VERY soon after the war broke out it became evident that each of the belligerents would be short of money before many months had elapsed.

It was also evident that sooner or later loans would be sought in America.

The prevailing opinion was that Germany and Austria would be first to seek loans, since England, France and Russia had piled up nearly twice as much gold in preparation for war as had the Teutonic empires.

In no long time it turned out that a German loan was sought to be floated in this country. Under these circumstances—the Germans actually seeking a loan and England and France being probable loan seekers—certain American bankers inquired of the Administration whether the Government would look with tolerance upon the making of war loans by Americans to foreign belligerent powers.

The answer was an emphatic negative.

In exact words of Mr. Wilson these bankers were told that any efforts to finance loans for belligerents during the progress of the war **"WOULD BE INCONSISTENT WITH THE SPIRIT OF NEUTRALITY."**

The Hearst newspapers were in hearty accord with many of President Wilson's utterances during the early period of the war. They were in accord with President Wilson's public appeal to all Americans to preserve strictly impartial neutrality.

They were in accord with President Wilson's express, official statement that a PROHIBITION of the shipment of arms and munitions to belligerents outside our borders was "THE BEST PRACTICE OF NATIONS IN THE MATTER OF NEUTRALITY."

They were in accord with President Wilson's earnest appeal to all Americans TO JOIN IN PRAYER AND IN EFFORT TO BRING ABOUT PEACE IN EUROPE.

They were in accord with the declaration made by Secretary Bryan in his letter to Chairman Stone of the Senate Foreign Relations Committee that to float war loans for either of the warring Powers in America "WOULD BE INCONSISTENT WITH THE SPIRIT OF NEUTRALITY." Secretary Bryan in his letter to Senator Stone was speaking for the Administration.

Where Hearst publications stood THEN, they stand NOW.

As Mr. Hearst said in his direct appeal to President Wilson on August 11:

"We are not partisan in our 'principle,' President Wilson.

"We are not Pro-German or Pro-British, Mr. President.

"We stand for abstract principle and for its CONCRETE APPLICATION IN NEUTRAL, IMPARTIAL AND ABSOLUTELY JUST AND RIGHTEOUS MANNER."

Those are the grounds upon which the Hearst newspapers stood with the Administration in the early period of the war.

That the Hearst newspapers no longer stand in company with the Administration upon those grounds of fair neutrality and national righteousness is not the fault of the Hearst newspapers.

They stand now exactly where both they and the Administration then stood. The attitude of the Administration has changed—the attitude of the Hearst papers has not.

The Administration no longer deems it the "best practice of nations in the matter of neutrality" to discourage the exportation of arms and munitions to foreign belligerents.

It believes in encouraging not only the ordinary manufacture and sale of weapons and ammunition, but the most EXTRAORDINARY efforts to supply belligerents with these means of murder in IMMENSE QUANTITIES.

It no longer believes that floating foreign war loans in the United States is "inconsistent with the spirit of neutrality."

The Administration has just let it be known through the Secretary of State that the Government looks with favor upon the efforts of the British Commission to negotiate in this country the unprecedented war loan of a thousand million dollars.

That the Administration is no longer in favor of praying for peace we will not affirm.

But we do affirm that a prayer for peace is an insult to the ear of God when the Administration employs its power to promote the shipments of arms and the loans of millions, which alone make the prolongation of war possible and which alone prevent the early making of peace.

These statements are not partisan political declamation. They are plain statements of "INDISPUTABLE AND UNDISPUTED FACTS." If the people of the United States want the European war prolonged, they can prolong it for months, possibly for years.

All they need to do is to supply the European governments with ammunition and money.

The European governments will supply the men to be butchered.

They will supply the victims of wholesale murder, if we will make the weapons of wholesale murder and lend the money to continue the murderous use of those weapons in the full force of their destructiveness over a sufficiently protracted period.

What else can be said of the attempt to borrow one thousand millions in this country save that it is an attempt to prolong the war, and to make the war even more hideously murderous and destructive than it is?

The exact truth is that Mr. Morgan and his foreign allies ask the neutral people of the United States to supply four civilized nations of Europe with the money and the weapons to destroy two other civilized nations.

The people of the United States are asked to do for England, France, Italy and Russia exactly what the Japanese are doing.

The Japanese Premier told the Japanese Diet last week that at the peace conference Japan would certainly insist on her share of the spoils if the allies were victorious, BECAUSE JAPAN HAD RENDERED MORE EFFICIENT AID TO HER ALLIES BY MANUFACTURING WEAPONS AND AMMUNITION THAN SHE COULD HAVE BY SENDING HER ARMY AND NAVY TO THEIR HELP.

And what Japan, a confessed ally and declared belligerent, is doing is exactly what we are told it is our neutral duty to do.

A plain-thinking, honest man is hard put to it to distinguish the difference between hostility and neutrality, WHEN BOTH RENDER EXACTLY THE SAME SERVICE TO THE SAME BELLIGERENTS, THOUGH ONE IS A DECLARED ALLY AND THE OTHER A PROFESSED NEUTRAL.

This newspaper abhors a profession of virtue which is diametrically opposed by the professor's deeds.

As Mr. Hearst said in the appeal to the President to which we have referred:

"If we cannot be conscientious, let us at least be consistent."

And again, as he said in the same editorial:

"But this newspaper is in favor of peace, and it believes that THE PEOPLE OF THE UNITED STATES are in favor of peace.

"It believes with President Wilson that these people of ours are sincerely devoted to 'principle,' and it believes that they do not care whether the operation of that principle embarrasses Germany and benefits England or whether it embarrasses England and benefits Germany, as long as it is a just and righteous principle."

The Hearst newspapers today take the same view of any effort to float foreign war loans in this country that President Wilson and the Hearst newspapers both took ten months ago.

We regard any effort to float such a war loan as wholly "inconsistent with the spirit of neutrality."

The "principle" which President Wilson said was right then, we affirm to be the right principle now.

We cannot and we will not change our principles to suit shifting conditions and impending elections.

The attempt to negotiate a war loan to Germany we regarded with the President as an act "inconsistent with the spirit of neutrality."

Now that the boot is on the other foot, we regard the attempt to negotiate a war loan for Germany's enemies as being just exactly as "inconsistent with the spirit of neutrality."

Our neutrality is not reserved for occasions.

It is the right neutrality, the just neutrality, the true American neutrality which would scrupulously refrain from aiding Germany with arms and money to beat England, and would as scrupulously refrain from aiding England with arms and money to beat Germany.

We do not see how any right-thinking American can take any other stand. The American financiers who are endeavoring to put one thousand million American gold dollars into the war chest of Great Britain are neither neutral nor patriotic Americans.

As things are going, and with no guilt of blood on our hands, the financial domination of the world is surely coming within our grasp.

The British pound, the French franc, the German mark are all falling in value compared with the American dollar.

Thus a great and favorable exchange profit comes to the **legitimate** manufacturer and producer of the United States.

These Wall Street financiers propose that we shall actually strip ourselves of the one huge **innocent** advantage of the war, in order to secure the payment of blood-money to the makers of the weapons of murder and to prolong indefinitely the grief and guilt of the war.

Against this unpatriotic, this unprofitable, this unneutral, this inhuman course of proposed conduct we protest in the name of neutrality, in the name of patriotism, in the name of humanity, and, finally, in the name of civilization itself, thus menaced and imperilled and rapidly being brought face to face with the destruction of all its gains through so many wonderful centuries of the white man's struggles and achievements. If we believe in the God to whom we pray, in the religion which we profess, in the principles of the beneficent government under which we live, let us do no single thing to prolong this dreadful war. Let us, on the contrary, inspired with a deep sense of duty and devotion, do everything that can be done honorably and impartially to end this dreadful war.